HOME EDITION

JANESVILLE DAILY GAZETTE

SOUTHERN WISCONSIN'S FARM AND HOME NEWSPAPER

FULL LEASED WIRE REPORT OF THE ASSOCIATED PRESS

VOL. 73. NO. 18. CIRCULATION MONDAY 12,501 JANESVILLE, WISCONSIN, TUESDAY, APRIL 22, 1924. FOURTEEN PAGES PRICES: By carrier in Janesville 15c per week; 3c per copy.

COOLIDGE URGES ARMS LIMIT CONFERENCE

$500 HOMESTEAD EXEMPTION APT TO BE BOOMERANG

WILL MERELY REDUCE COUNTY ASSESSMENT BY $13,000,000.

WON'T CUT TAX

Fallacy of Law Pointed Out at Annual Meeting of Assessors Here.

Application of the homestead exemption law is likely to prove a boomerang to the Wisconsin tax paying public.

This fact was contended during the meeting of Rock county assessors and tax authorities held in the court house here Monday. The $500 homestead exemption will mean the wiping out of approximately $10,000,000 assessment from the cities of the county and from $3,000,000 to $4,000,000 from the assessed valuation of the rural districts. All the homestead exemption will do is to reduce the assessed valuation of property in the county approximately $14,000,000 and re-distribute the amount in addition to the regular

(Continued on Page 4)

LEASE TESTIMONY ON CONVENTION "SILLY," - HEARST

[BY ASSOCIATED PRESS]

Washington—Replying to an inquiry by Senator Stanfield, republican of Oregon, William Randolph Hearst said in a telegram, made public today, that the testimony of H. W. Ballard of Los Angeles before the senate oil committee, that the Teapot Dome leasing proposal was a matter of general knowledge at the republican national convention in 1920, "is supremely silly."

"If your committee would give any credit to such a nonsensical statement as that," Mr. Hearst's telegram said, "you would be gammoning every member of that republican convention.

"It is unfortunate that a man giving such irresponsible testimony cannot be disciplined in some way for wasting the valuable time of your committee in this important investigation."

2 CHURCHES GIVEN $3,000 IN BEQUEST

Retired Farmer of Elkhorn Leaves Estate Estimated at $40,000.

Elkhorn—A number of bequests, including $3,000 each to the Elkhorn Baptist and Methodist churches, are made by Clarence Boyce, Elkhorn, retired farmer, whose will was opened Monday. The estate is estimated at $40,000.

The Delavan Cemetery association is bequeathed $3,000 and Clarence Rush, of Chicago, is to receive $6,500 and Lee Kent of the same city, $1,000. Mary Olsen, a former housekeeper, is given $500.

John Woodford, who is made executor of the estate, is given $1,050 to hold in trust for the education of his son, John. With the exception of the $2,000 given to Mr. and Mrs. John Churchill to care for his dog, Mr. Boyce leaves the residue to Mr. and Mrs. Will Davis of Delavan.

GOMPERS FOR 2.75 PCT. BEER

Washington—In another attempt to bring back 2.75 per cent beer by modification of the Volstead act, Samuel Gompers, president of the American Federation of Labor, vigorously urged on the House judiciary committee legislation that would permit once more the sale of beer with this alcoholic content on the ground that it would give the working man a "good, palatable, nourishing drink" that had "warmth" to it.

He Wronged Her, but Widow of Hamon Defends Memory

Mrs. Georgia Hamon Rohrer.

Ardmore, Okla. — While charges of graft, corruption and bribery are being hurled over the grave of the late Jake L. Hamon, Republican national committeeman from Oklahoma, 1920, one person at least is stoutly defending his memory. And that person is one whom he wronged—his wife.

Mrs. Georgia Hamon Rohrer (she remarried after Hamon's death) came here to obtain certain documents which, she says, prove that Al Jennings former train bandit, and Gaston B. Means deposed secret service agent, lied when they said Hamon bought the nomination of Warren G. Harding at the Chicago convention in 1920.

"Most of the stories printed about Jake Hamon are lies," she says. "He was the most wonderful man in the world and never did a dishonest act in his life, and it is a shame the way some newspapers and politicians in Washington have been villifying him.

"He did obtain the nomination of President Harding, but with no ulterior motive. It was not his desire to be appointed secretary of the interior.

"They ought not attack a dead man who is not here to defend himself. I will do all I can to defend him."

Mrs. Rohrer borders on the sentimental in discussing the conduct—political and otherwise—of her slain hubsand.

"He was a poor boy who by sheer industry rose to great heights in the business world," she said. "His motives were clean.

"It is true he did start late in life to sow his wild oats. But my faith in him never wavered. There was so much good in him, and I always felt that when his wilder days were over we would again be happy together." This refers to his affair with Clara Smith, who was acquitted of his murder.

Thus we have the spectacle of the wife that the oil millionaire and politician cast off at the zenith of his wealth and power for a younger and prettier woman, coming to his defense.

Gone is the bitterness; only pity for the man whose early struggles she shared, and anger at his detractors, remain.

Purpose and Operation of Associated Press Is Explained by its Chief

[BY ASSOCIATED PRESS]

New York — The purposes and methods of operation of the Associated Press were explained today by Frank B. Noyes, its president, at the annual luncheon here, while introducing President Coolidge, the speaker of the day. Mr. Noyes said, in part:

"I hope that I may be pardoned if I take advantage of this occasion to again explain exactly what The Associated Press is.

"The reason for the existence of The Associated Press is found in the determination of the newspapers composing the membership—some 1,200 in all—to have a world's news service of their own, their servant and not their master; this news service to be non-partisan in the broadest sense, one that has no bias whatever, whether political, religious or economic, that would be as accurate

(Continued on page 13)

$3,000,000 "GAS" TAX PASSED ON TO GEORGIA MOTORISTS

Atlanta, Ga.—By the simple expedient of "passing the buck" to the hapless automobile owner, gasoline distributing companies operating in Georgia will save approximately $3,000,000 this year. That sum will be collected by the state from the special tax of three cents on each gallon of gasoline sold at filling stations.

This tax was imposed by the Georgia general assembly, meeting last summer, and on the basis of collections for the first quarter, Controller Wright's office estimates that, the year's total will reach the three million mark.

The first three months show light collections, because of the fact that automobiles are little used during the winter season, but the total ranges around $719,000, with about $25,000 yet due.

There had been a tax of one cent per gallon for several years prior to last summer, when the legislature raised the tax. This one cent fee also had been passed on to the automobile owner by the oil companies. One-third of the revenue derived by the state is paid to counties for road construction, one-third goes to the state highway department, and the remainder is used to retire notes that were given in discounting the rental of the state-owned Western & Atlantic railroad.

NEW CARDINAL ENROUTE HOME

Paris—Patrick Cardinal Hayes of New York, returning home from Rome, where he was elevated to the purple last month, left for Cherbourg today. Other passengers will be Owen D. Young and Henry M. Robinson, American members respectively, of the first and second expert reparation committees and Jack Curley, sports promoter, who has just signed up Georges Carpentier for a match with Tommy Gibbons.

SHOT FROM TOY GUN CAUSES POISONING

Arthur Bryant, son of Mr. and Mrs. Ira Bryant, 311 Fremont street, is recovering from blood poisoning in his left hand, caused by shooting it with a toy gun.

TEACHER, HURT BY STREET CAR, GIVEN $118,000

San Francisco.—Damages of $118,000, said to be the largest ever given for personal injuries, were awarded to Miss Mildred Muller, former Boston teacher, by a jury which heard her suit against a street car company, one of whose cars struck her in 1921.

TEMPORARY BRIDGE OVER SUGAR RIVER

Albany—A temporary bridge has been erected across the Sugar river in the village of Albany, on the Albany-Monroe road, and was opened to travel at 2 p. m. Tuesday. It is one block south of the old bridge, which was built in 1876 and which is being torn down to be replaced by a beautiful concrete structure.

GANGSTERS END FEUD; PERISH ON GALLOWS

San Quentin, Cal.—Willard Thompson and William A. Bridgehurst, Los Angeles gangsters hanged simultaneously Monday for the murder of two policemen of Los Angeles, went to death as pals, having a few hours previous ended a bitter hatred for each other in a pledge of friendship.

GOTHAM'S BOBBED HAIRED BANDIT IS TAKEN IN FLORIDA

PURSUIT THROUGH MANY STATES FINALLY SUCCESSFUL.

HEART SOFTENED

Loss of Baby Changes Attitude of Defiant Girl; Husband Also Arrested.

[BY ASSOCIATED PRESS]

Jacksonville, Fla.—Brooklyn's darling bobbed-hair bandit known now as plain Celia Cooney, neared New York City today to face charges growing out of her spectacular hold-up exploits which terrorized the Metropolitan district for three months. With her, in the custody of two New York detectives was her husband and accomplice, Edward Cooney.

Trailed through 12 states in her dash to find solitude and a haven of safety in which to give birth to her child, the slender, 20 year old gun girl, was arrested here with her husband just after they had buried their 10 days' old baby, which was born less than a fortnight after her last "job" in Brooklyn.

For a few hours they were kept in a local jail where they made detailed confessions of nearly a score of hold-ups. They were placed on a train which will arrive in New York late this afternoon.

The bandit queen surrendered without a fight, although she exhibited a flash of her firm iron nerve, when, beside her husband and both with drawn revolvers, she halted the officers as they swept into their quarters in a rooming house and coolly compromised with the promise not to shoot if they held their fire.

"The death of my baby, which we loved, some how softened my heart," she said. "I didn't want to fight. It looks different now."

Scorns "Quitting."

She told how her husband had begged her to let him shoot her to save her from capture and then kill himself, but observed, smilingly:

"We couldn't quit that way."

Mrs. Cooney became a mother in a local hospital on April 11, ten days after she and her husband attempted to hold up the Brooklyn plant of the National Biscuit company, during which the company cashier was shot and seriously wounded. The baby, a girl, died last Saturday and was buried the following day.

Both assumed blame for the shooting of the cashier, which is expected to produce a charge of attempted murder against them, in addition to alleged robbery and grand larceny according to the detectives.

Both Waive Extradition.

Cooney, 23 years old, declared that he was the "brains" of their operations and that it was he who did the shooting.

The bandit-mother contradicted him by declaring:

"If it hadn't been for me, Edward would have gone straight. I was the cause of all the trouble. He never did any of the shooting."

Both willingly waived extradition.

RECLAMATION FARM AID IS RECOMMENDED

[BY ASSOCIATED PRESS]

Washington — A bill designed to relieve distress among farmers on reclamation projects in the west along lines recommended by the special advisory commission which investigated conditions was introduced today by Chairman Smith of the house irrigation committee. Sweeping changes in the reclamation law are proposed.

ILLINOIS TOWN HAS BAD FIRE

Harrisburg, Ill.—Fire originating in a drug store basement by ignition of a quantity of fireworks has destroyed three stores and shortly before noon today was threatening two additional business blocks. The Rexall Drug store, the Lee McGuire department store and the G. G. Maggs department store were destroyed.

TWO KENOSHA BANKS MERGE

Madison — Consolidation of the Merchants and Savings bank of Kenosha, a state banking institution, with the United States National bank of Kenosha was officially approved today by Dwight T. Parker, state bank commissioner.

The consolidation is said to be one of the largest in banking circles in recent years.

Commissioner Parker also approved liquidation of the Bank of Minoqua, Oneida county.

Crowds Cheer President in New York

[BY ASSOCIATED PRESS]

New York—President Coolidge, who addressed the annual luncheon of The Associated Press today, arrived at the Pennsylvania station with Mrs. Coolidge and a small party at 5:52 a. m. The party left for the Waldorf-Astoria at 7:55.

As the president and Mrs. Coolidge walked through lines of policemen to a motor car at the Seventh avenue entrance of the station, a crowd of men and women passing through the avenue on their way to work cheered for several minutes.

E. T. Clark, personal secretary to the president, and Lieut. Commander Joel T. Boone, naval aid and physician, occupied a second motor car.

Arriving at the hotel, the president and Mrs. Coolidge had breakfast in their suite with Charles D. Hilles, republican national committeeman from New York, Dr. Nicholas Murray Butler, president of Columbia university, and Michael Friedsam, a New York merchant.

President Coolidge was met at the hotel by William M. Butler of Boston, his campaign manager, and Frank W. Stearns, associated with Mr. Butler.

Formal greetings of The Associated Press were conveyed to the president in the presidential suite by a committee of its membership consisting of Frank B. Noyes, president and director; Melville E. Stone, counsellor; and Adolph S. Ochs, director and publisher of the New York Times.

VOTE ON SOLDIER BONUS IMMINENT IN UPPER HOUSE

[BY ASSOCIATED PRESS]

Washington—Due to the possibility of a vote on the soldiers' bonus today, the senate committee investigating charges of land frauds in the lower Rio Grande valley of Texas, postponed its session until tomorrow.

SON'S SLAYER SHOT DEAD BY CHICAGO MAN

[BY ASSOCIATED PRESS]

Chicago. — Maddened over the ninth delay in the trial of "Smiling Jack" Rose, accused of slaying his son in a feudist battle last June, Patrick Sexton shot and killed the gang leader as he was being led from court.

Rose died a few minutes after the shooting, with two bullets in his body. Sexton, later was placed under arrest.

The boy who was killed was Frank Sexton, a taxi driver, and at the time, a victim of the Checker Cab war.

ENGINEER OF FORD WAITED BY COMMITTEE

[BY ASSOCIATED PRESS]

Washington—Investigation of Henry Ford's Muscle Shoals proposal by the senate agriculture committee awaits the arrival of W. B. Mayo, Ford's chief engineer, who is expected to appear some time this week.

He will be questioned principally about the amount of return the government would receive from the Ford offer and provisions for fertilizer production and power distribution.

A. H. Hooker, an associate of the Hooker-White-Atterbury bidders, was prepared to complete his testimony today by elaborating on the possibilities of chemical production at Muscle Shoals under terms of the bid.

JAPS PROTEST ON EXCLUSION

[BY ASSOCIATED PRESS]

Tokio.—Resolutions protesting against the proposed exclusion of Japanese from the United States and appealing to the American people not to permit enactment of the measure into law were passed at mass meetings held at Osaka and Nagoya today.

BELOIT WINE PROVES COSTLY TO YOUTHS

Coming to Janesville to attend a dance, Monday night, two Beloit men, Irvin Krueger, 1117 Bluff street, and Russell Grenawald, 1228 Oak street, were arrested on North Jackson street by Assistant Chief Morrissy and Patrolman Lennartz, on a charge of intoxication. They said they were drinking wine brought with them from Beloit. Krueger was fined $12.40, while Grenawald was released upon payment of the costs, $2.40.

Thaw Born Lunatic, Says Jerome, Outbursts Under Mental Stress Are Cited

[SPECIAL TO THE GAZETTE.]

New York.—"Harry Thaw was born insane. He never drew a sane breath in his life. He always will be insane."

This is the belief of William Travers Jerome, who as District Attorney prosecuted Harry K. Thaw for the slaying of Stanford White.

Jerome in an interview insisted it would be extremely dangerous for Thaw to be at liberty again. He expressed the opinion that Thaw might easily commit a "Jack the Ripper" crime if released.

"The alienists who have been called to the stand in Philadelphia may that they have observed no hallucinations or delusions in Thaw. When you have constitutional inferiority with a paranoid trend it is only in the rarest cases that you have hallucinations. The delusions he is subject to are not noticeable in a short conversation with him. Men of Thaw's type of insanity really have hallucinations and delusions which are very difficult to detect.

"After the experiences that Thaw has had with alienists he would not be apt to manifest his delusions until he began to fag mentally. I had him on and off the stand for two weeks or more before Justice Mills in White Plains and it was only on the last day that I was able to get him up in the air. He had begun to fag mentally, and for twenty minutes he delivered an address to the court which betrayed him and brought about his recommittal."

The record of Thaw's perform-

(Continued on Page 5)

[BY ASSOCIATED PRESS]

Philadelphia—Just as the Harry K. Thaw sanity trial recessed for luncheon today, Thaw rushed to the press table and burst into an excited speech in denunciation of William A. Gray, who had been addressing the jury in opposition to Thaw's release. When he calmed down Thaw said he had not been excited because of Mr. Gray's speech, but was nervous because of the danger of losing the jury if certain records were introduced.

Under the common law, Thaw told those around the press table, a juror might be withdrawn. He talked loud and rapidly and attracted the attention of persons throughout the court room.

"Now wait a minute, wait a minute," Thaw cried, "my mother wants to talk to you, too, don't go away."

Thaw's mother, however, sat calmly and gave no indication of planning to join in the talk. She seemed puzzled.

John M. Patterson, counsel for Thaw, came to where Thaw was addressing those around him.

When told Thaw had volunteered some information, Mr. Patterson appeared non-plussed. Bailiffs cleared the court room and Thaw was still gesticulating when the last spectators, including the jurors, left the place.

William Travers Jerome.

LA FOLLETTE FOLK PLAN CONFERENCE IN MADISON SOON

ORGANIZATIONS UNITE IN CALL FOR POLITICAL MEET.

SET FOR MAY 18

Prominent Followers of Senator Will Convene in State Session.

Milwaukee—A call for a state conference for progressive political action, to be held at the labor temple in Madison, May 18, was issued here today by a committee of 32 representatives of progressive organizations, railroad and craft brotherhoods and others whose sentiments are known to be for Robert M. La Follette for president. The committee list discloses the names of Ada L. James, recently resigned president of the Wisconsin Women's Progressive association; Edward Gross, member of the Wisconsin La Follette Progressive association, and George Comings of the non-partisan league.

The call sets out the purpose of the organization to be "voluntary non-partisan, created for the purpose

(Continued on page 13)

$2,000 Bequest Left to "Spot," Fox Terrier Dog, to Assure Best of Care

Although no royal blood runs through his veins and he has no claim to fame other than that in his canine way he faithfully reciprocated the love of a kind master, "Spot," a little fox terrier dog, and not a whole one at that, will spend his declining years in comfort.

His five years of faithfulness to Clarence E. Boyce, 78, wealthy farmer of Elkhorn and Civil war veteran, have been recognized with a $2,000 bequest given to John and Sanna Churchill of Janesville that they might care for the dog till life does part. This strange bequest was made known when the will disposing of a $40,000 estate was opened at Elkhorn, Monday, when Mr. Boyce was buried.

Will Be Brought Here

"Spot" will become a Janesville resident late Tuesday, when he is brought here by Mr. and Mrs. Churchill, who have accepted the trust to them by the man who has been their friend for many years. He will be given the best of care for the rest of his days. Mr. Churchill was to ascertain just what had been his doggship's diet, upon his visit to Elkhorn.

The story of the little dog who won such affection from Mr. Boyce was related, Tuesday, by Mr. Churchill.

"Spot," as he was named because of the black coloring of parts of his back, was left in Elkhorn five years ago by tourists. He called at the Boyce home and was taken in, given food and shelter by Mr. and Mrs. Boyce.

Hobbles on Three Legs

"Spot's" only claim to being an unusual dog is that he travels on three legs instead of four. The little fox terrier was accustomed to following Mr. Boyce about the place and last year he got in the way of a hay mower and the right hind leg was severed. No human being who ever suffered similarly had any better care than this animal, which spent several weeks in the Delavan hospital while his wounds healed. Mr. Churchill related Tuesday. Home, he hobbled on three legs, scorning with disdain the use of a wooden substitute.

With both Mr. and Mrs. Boyce gone, there are no longer ties to bind him to the Walworth county seat, and he comes to town tonight to make his permanent residence.

VETERAN EMPLOYE OF STATE IS DEAD

Madison—Walter O. Pietzsch, 73, employed with the state industrial commission for a number of years, died suddenly here this morning. Heart dilation was assigned as the cause.

REPORT ON LIQUOR DISAPPEARANCE IN DAUGHERTY INQUIRY

Washington — A department of justice explanation of how seized liquor disappeared from the department through "petty graft" was placed before the Daugherty investigating committee today toward the end of a long session devoted largely to testimony by Chairman Thompson of the federal trade commission about the department's failures in prosecuting lumber interests under the anti-trust laws.

W. W. Grimes of the justice department, who said he was acting by direction of Attorney General Stone, read a report by special investigators into the liquor disappearance. It did not show where the goods went, however, and contained nothing bearing on previous testimony that some of it was taken to the private home of former Attorney General Daugherty.

The witness declared there was nothing in the law to permit destruction of liquor seized in trunks and other baggage and never claimed.

L. E. STEVENS OF MADISON IS DEAD

Madison—Lewis E. Stevens, 75, well known Madison real estate dealer, a brother of Frank Stevens, Janesville realty agent, died suddenly, Tuesday morning, from heart failure. Mr. Stevens operated one of the oldest real estate agencies in the state.

CLEIN TO EXHIBIT HERE ON TUESDAY

Joey Clein, who is to fight Joe Azzarello in the windup of the box show here Wednesday night, arrived in the city late Tuesday afternoon. He will work out at the old high school at 7 p. m. Tuesday.

THE WEATHER

Fair tonight, followed by increasing cloudiness Wednesday and unsettled by night; rising temperature.

Experts Sought Clarity in Report, Says Dawes on Departure for America

[BY ASSOCIATED PRESS]

London — Brig.-Gen. Charles G. Dawes left today for home, having spent two and a half days in London without his arrival, presence or departure being chronicled by any English newspapers.

Such is the English devotion to Easter holiday making, that he escaped the attentions of statesmen and reporters who have been following his hourly activities since he arrived on this side of the Atlantic to help start Europe on a new road toward settlement.

General Dawes called on Ambassador Kellogg last night and passed the rest of the time while here with his brother, Rufus C. Dawes. The general is sailing on the Leviathan from Southampton.

Before embarking on the liner Leviathan, General Dawes, in a brief

(Continued on Page 4)

FURTHER ACTION TO HINDER WARS HELD NEXT MOVE

PRESIDENT ADDRESSES ASSOCIATED PRESS LUNCHEON.

HARMONY GROWS

American Aid in Stabilizing Germany Advocated by Chief Executive.

[BY ASSOCIATED PRESS]

New York.—President Coolidge announced in an address at the annual luncheon here Tuesday of The Associated Press, that, with firm establishment of a settlement of the German reparations question, he would favor steps looking toward the calling of another world conference to consider further limitation of armaments and the codification of international law.

Based on Service.

The whole address was based on the general theme of service—the service that the American government might render to the people and the service the American nation might give to the world. He drew the theme from the work of the Associated Press.

"The work of the Associated Press, both necessary and logical," he said, "indicates that the true method would appear to lie in recognizing the broad principle of our individual and national dependence, calculating the requirements which flow from that condition, and governing ourselves accordingly. Complete independence means complete co-ordination and co-operation. From this principle arises the oft-repeated law of service—we can help ourselves only as we help others.

"One of the pre-eminent requirements of our country at the present time is to re-establish and emphasize in the public mind the law of service; the danger of America is not in the direction of the failure to maintain its economic position, but in the direction of the failure to maintain its ideals."

Will Punish Guilty.

The president, in alluding to this danger, mentioned that the World war caused many of the old standards to be suspended or cast aside and asserted that although war conditions passed away they left "a trail of vicious and criminal selfishness." Then turning to the revelations of the senate investigations without mentioning them specifically, he continued:

"From all of this sordidness, the affairs of government, of course, suffered. In some of it a few public officers were guilty participants, but

(Continued on page 12)

VETERAN DEAD IN DOPE WAR

San Francisco—Two unidentified men slowly tortured E. M. Bagwell, overseas veteran, to death in a hotel here and then made their escape.

A maid, noticing the strangers hurry from Bagwell's room, went in and found him dead on his bed, stout cord binding his hands and legs, while on the floor lay a towel with which he had been strangled to death.

Crumpled and marred by footprints was the picture of a Bessie Hill, actress.

Under the mattress of the bed was a tin box which had contained narcotics. Police consider this as evidence that the young man was the victim of an underworld dope war.

MODIFY FARM TARIFF BILL

Washington—Material modification of the tariff provisions of the McNary-Haugen agricultural export bill was agreed upon today by the house agricultural committee. A substitute was approved which would give the president authority to declare embargoes on agricultural products or to increase tariff duties when importations result in losses to the corporation to be created under the bill for the marketing abroad of surplus farm commodities.

COOLIDGE SPEECH HEARD CLEARLY ON JANESVILLE RADIOS

Reception here of the address of President Coolidge at the annual luncheon of the Associated Press, in the Waldorf-Astoria hotel, New York, was excellent. The station most generally heard was WMAQ, Chicago, connected by special telephone wire. The president's words, as well as the applause, was heard plainly on loud speakers here.

A combination of 11 of the largest broadcasting stations of the country, said to be the most elaborate communication system ever attempted, enabled persons in every part of the country to hear the chief executive.

Preceding the president's address, the announcer at each station gave up-to-the-minute bulletins concerning the doings in the Waldorf dining room, as well as a description of it. The room is about 100 feet square and 35 feet high, decorated in red, old gold and gray, with one end, in which there is a pipe organ, draped with two large flags, immediately under which was the guests' table, at which President Coolidge, with about 30 others sat. The luncheon was served to about 1,000 guests, seated at 100 round tables. Two thousand persons filled the balcony in the dining room, to hear the president.

WITH THE FARMERS

Farm Bureau Official Information

PROPOSE UNIFORM MARKETING PLAN

Agricultural Leaders Open Important Conference on "Co-op" Marketing.

[BY ASSOCIATED PRESS]

Madison —Mutual cooperation between farm organizations, perfection of a cooperative council which will consider agricultural problems, and adoption of policies which will insure to farmers of tre state just reward for their products and efforts were the principal measures advocated by Edward Nordman, state commissioner of markets, in opening a two-day conference of cooperatice marketing and agricultural representatives here Tuesday.

The conference was called by the marketing department, state department of agriculture and state college of agriculture, to consider the formation of a state cooperative marketing and agricultural council with representatives of all farm organizations.

"The purpose of this conference is to bring about a better understanding between the cooperative organizations of their mutual problems, to determine if possible what constitutes sound cooperative principles and to form a council whose work will be to sit in judgment on cooperative and other movements that are intended to better agriculture in this state" Commissioner Nordman declared in operative movements along safe and sound lines.

"It would be well also to discuss agricultural questions that cooperation does not touch but which constitute some of the basic issues of agriculture.

Jones Is Speaker

"Too many farmers do not appreciate the fact that cooperation at its best can effect only a small part of our economic system. Cooperation, to be sure, is an indispensable factor in getting things started in the right direction. For that reason we must get behind cooperation and push it to the utmost. The movement cannot stop at cooperation. The farmer must have an intelligent understanding of his problems if we are to accomplish through organization and cooperation the improvement in agriculture that is needed."

J. D. Jones, Jr., state commissioner of agriculture, outlined the part which the state departments of markets and agriculture and the college of agriculture can plan in a cooperative council movement. He declared that these agencies can cooperate with farm organizations and leaders of the state but that they cannot carry out the actual marketing and other detailed plans of cooperation.

Formation of local dairy federations and selling agencies among condensery, milk, cheese and butter organizations was urged before the conference by Theodore Macklin, expert marketing exonomist of the state college of agriculture.

"Co-op" Benefits

Prof. Macklin outlined the benefits of cooperative endeavors as follows:

"1. Cooperation gives farmers the net profits of marketing.

"2. It reduces the cost of marketing as far as this can be done.

"3. It improves old and creates new marketing services for its members.

"4. It readjusts standards of production and helps the farmers to understand what products pay best.

"5. It gives farmers confidence in the marketing system that they patronize because they own it and control its policies.

"6. It convinces farmers that their products are marketed as well as they can be and therefore that their prices are as high as they can obtain.

"7. Cooperation, and the experience it gives those who practice it, has taught cooperators the commercial point of view."

Other speakers on today's program include: Emerson Ela, Madison, of the Northern Wisconsin Tobacco pool; F. G. Swoboda, Plymouth, manager, Wisconsin Cheese Producers Federation; Herman W. Ullsberger, Door county fruit growers' union; State Senator J. C. Schumann, Watertown, and George Nelson and George Hull.

FARM MEETINGS

Tuesday, April 29—Green county Holstein sale, Monroe.

Wednesday, April 30—Semi-annual Rock County Holstein association sale, county pavilion, Janesville fair grounds.

Thursday, May 1—Holstein sale, Lake Mills.

Thursday, May 1—Meeting Jefferson county Farm Bureau, S. G. Potter farm, Ft. Atkinson.

Beloit C. T. A.

Grade Holstein in the Rockwell and Katterhenry herd near Beloit made remarkable records in the Beloit-Rock County Cow Testing association for March. Beauty made a mark of 2,527 pounds of milk and 90.8 pounds of fat and five others in the herd made above 66 pounds.

Out of the 144 cows tested, 66 produced 40 or more pounds of fat for the month. The Rockwell and Katterhenry herd averaged 39.6 pounds and the A. E. Marsten herd averaged 37.1 pounds.

The detailed report follows:

30 HIGH COWS.

	Grade.	Lbs. milk.	Lbs. fat.
Rockwell & Katterhenry—Beauty	G. H.	2527	90.8
Rock'll & Katterh'y	G. H.	2046	77.7
Rock'll & Katterh'y	G. H.	2170	75.9
Rock'll & Katterh'y	G. H.	2015	68.1
Rock'll & Katterh'y	G. H.	1962	66.7
Fred Umland	P. B. H.	1652	65.4
Rock'll & Katterh'y	G. H.	1581	60.1
E. W. Popanz	G. H.	1112	59.1
A. E. Marsten	G. H.	1414	56.6
B. E. Skinner	P. B. B. S.	1110	56.4

30 HIGH HERDS.

	Grade.	Lbs. milk.	Lbs. fat.
Rock'll & Katterh'y	G. H.	1193	39.6
A. E. Marsten	G. H.	1024	37.1
J. M. Halderson	G. G.	717	36.1
Leonard Altman	G. H.	951	35.0
Fred Umland	P. B. H.	986	34.8
Jewett-Cook-Wieland	P. B. H.	1152	34.8
B. E. Skinner	P. B. B. S.	718	34.2
Fred Wallace	G. Dur. H.	836	33.9
Jas. Smiley	G. H.	792	33.5
J. W. Wehler	G. H.	825	32.9

40 POUND COWS.

Henry Huebbe, 1, G. Hol.; J. E. Cranston, 1, G. Dur.; Fred Wallace, 2, G. Dur.; J. M. Halderson, 2, G. Guern.; E. C. Zickert, 1, G. Hol.; J. E. Smiley, 2, G. Hol.; J. W. Wehler, 2, G. Hol.; Fred Umland, 2, P. B. Hol.; A. E. Marsten, 6, G. Hol.; Tews Bros., 1, G. Guern.; George Bros., 1, P. B. Hol.; B. E. Skinner, 4, P. B. Brown Swiss; W. J. Doukan, 7, P. B. and G. Guern.; Rockwell & Katterhenry, 8, Gr. Hol.; Jewett-Cook-Wieland, 4, P. B. Hol.; Lee Walmer, 1, G. Hol.; L. S. Kelsey, 3, G. Dur. and Jersey; G. T. Gravedale & Sons, 3, Shorthorns; Leonard Altman, 3, G. Hol.; E. W. Popanz, 3, G. Hol.; Roy Jones, 1, P. B. Guern.

2,000 Miles of U. S. Aid Roads in Years Since 1917

Madison. — Approximately 2,000 miles of federal aid highways have been constructed in Wisconsin since 1917, according to a summary of road construction issued today by the state highway department. The report shows construction of all types of roads during the six year period was 1,942.7, at a cost of $23,946,572.

The year 1921 was the banner construction year of federal work in the state, the report declares. In that year, more than $7,000,000 of federal funds were expended on 555 miles of highways. Last year stands second in construction work, $4,442,820 worth having been built with the assistance of federal money. The mileage construction for last year, however, stands fourth, amounting to 314 miles.

Gravel construction leads other types of federal aid work during the period, it is stated. The amounts of various types follows: gravel, 767.7; earth, 516.4; concrete, 338.5 miles; top soil, 207.1 miles; macadam, 19 miles.

HIRAM SUGGESTS MELLON CANDIDACY

[BY ASSOCIATED PRESS]

Youngstown, O. — Senator Hiram Johnson, in opening his Ohio campaign, said Andrew Mellon, secretary of the treasury, should be the candidate for the presidency, backed by the forces now in power.

BEET GROWER IS AWARDED $2,300

Rock County Sugar Company Loses in Breach of Contract Suit.

A decision for the plaintiff in the breach of contract case of Otto Behling, Dodge county farmer, against the Rock County Sugar company was handed down by Judge George Grimm this week. The case was tried in the circuit court here and at the close of the testimony both counsels moved for a directed verdict, resulting in the case being taken from the jury and the decision made by the judge.

The plaintiff contracted to grow a large acreage of sugar beets. It was claimed that an insufficient time was allowed the growers to harvest the beets and that a part of them were frozen while in the field ready to be transported for shipping. The company refused to accept these beets and the plaintiff brought suit here to recover.

The decision follows:

"The defendant's right to appoint the time for the harvesting and delivering of plaintiff's beets could not lawfully be exercised arbitrarily by the defendant, or solely with regard to its own interests and profits and without regard to the attending circumstances and cultural conditions under which plaintiff was growing the beets. The defendant was bound to exercise his rights reasonably and with due regard to the plaintiff's ability to comply with his part of the contract as well as its own interests and probable profits.

"The plaintiff is entitled to judgment against the defendant for the sum of $2,311.43 and costs."

CHICAGO DAYLIGHT SAVING WILL START ON SATURDAY NIGHT

Chicago.—Clocks of Chicago and Waukegan will be turned one hour ahead next Saturday night upon retiring, to be on time when daylight savings regulations become effective on Sunday. Suburban roads have prepared schedules effective Sunday to fit the new time, which also is considered for adoption in North Chicago and Zion City.

FLYER ON PERSIAN GULF.

Bombay.—Stuart MacLaren, British aviator, engaged in an attempt to fly around the world, arrived today at Abu-Shehr (Busire), on the Persian gulf.

OFFICERS NAMED FOR JEFFERSON CO. FAIR

At a recent meeting of the executive committee of the Jefferson County fair at the parlors of the Farmers and Merchants Bank, the following superintendents were appointed for the 1924 fair which will be held September 9-12: Merrill Damuth, Town of Koshkonong, Horses, Sheep and Swine; W. D. Becker, Town Aztalan, Cattle; Chas. Borchardt, Helenville, Farm Produce; Jos. A. Niebler, Jefferson, Poultry; Luther Union Society of Jefferson, Woman's Work; A. J. Thorne, Jefferson, Educational; G. F. Neupert, Lake Mills, Machinery; W. F. Copeland, Jefferson, Speed; R. T. Hunter Fort Atkinson, Privileges; J. William Held, Jefferson, Grounds, Ben Fischer, Jefferson, Gates; Thomas Grimm, Jefferson, Forage; M. D. Foster, Jefferson, Marshal.

The directors of last year were all reappointed and the following added: Paul Burchard, Ted. Royce and A. J. Glover, of Fort Atkinson, William Everson, Joseph L. Cook and L. H. Crump, Lake Mills and Edward Radtke, of Town of Waterloo. The premium list was thoroughly revised and the total amount to be paid was increased over last year. The premiums for the boys' club were much increased additional classes added. It is expected that in the calf department of the club exhibits alone there will be nearly 100 entries. The following were in attendance: Pres. William M. Higgins, Vice Pres. John G. Westphal, Treas. F. E. Fellows, Sec'y O. F. Roessler and Directors F. M. Griswold, J. H. Stacey, Edward Ziebell, Wm. F. Trieloff, and Charles Hausz. Representatives of the Holstein Breeders Association, the Guernsey Breeders Association and the Jefferson County Boys Club, Supt. of Cattle W. D. Becker and Sup. of Privileges, R. T. Hunter were also present. Plans were further laid to make the 1924 fair a real exhibit.

THORNE FORCED TO CEASE OPERATIONS

Gerrit T. Thorne, Oshkosh, sewer main contractor, has abandoned operations in Janesville for a few days on account of an accident to his back-filling machine. He has sublet the job of back-filling sewer ditches on Pine street and Mineral Point avenue and horses are now being used in the work. Mr. Thorne has about 1,000 feet of sewer to lay this spring to complete his seven and one-half mile contract of 1923.

ZIEGFELD CLOSES HIS PRODUCTIONS

New York.—Florenz Ziegfeld, ordered closed his traveling and New York productions on May 31, the day before the Actors' Equity association agreement expires with the Producing Managers association.

SOCIETY

SOCIAL CALENDAR.
TUESDAY, APRIL 22.

Evening—
Easter dance, Mr. and Mrs. Pierpont Wood, Mr. and Mrs. A. J. Brandt, Apollo hall.
Dorcas society, First Lutheran church.
Dinner party, Mr. and Mrs. George King.
Dinner party, Mr. and Mrs. Walter Atwood, Mr. and Mrs. Arthur Granger.
Dinner party, Mr. and Mrs. Louis Levy.
D. Y. E. Girls, supper, Presbyterian church.
Catholic Knights' card party, St. Mary's hall.
Group 2, Y. W. F. M. S., Mrs. Oscar Karberg.
Dramatic department, Catholic Woman's club, St. Patrick's hall.
Muse Arts club, Miss Pauline Case, St. Mary's court W. C. O. F. installs officers, Janesville Center.
Dinner party, Mr. and Mrs. Rex Jacobs.
Pythian Sisters, East Side Odd Fellows' hall.

WEDNESDAY, APRIL 23.

Afternoon—
Athena class, Mrs. George Sutherland.
L. M. E. S. club, Mrs. George Gower.
Community Aid, Mrs. I. F. Wortendyke.
W. H. M. S., Mrs. Perry Millar.
B. D. club, Mrs. Albert Haberli.

Evening—
Old time dance, Women of Moose-heart Legion, Terpsichorean hall.
Rex club dance, East Side hall.
Crystal camp, R. N. S., program, West Side hall.
Dinner club, Mrs. W. H. Brazzell.
Ladies' Auxiliary G. U. G., cards, Eagles' hall.
Rehearse for pageant, Methodist church.
Dance and card party, Footville hall.

• • •

Odd Fellows' Anniversary Thursday.—Wisconsin Lodge No. 14 and Janesville City lodge No. 90, Odd Fellows, will celebrate the one hundred and fifth anniversary of the order, Thursday night at East Side hall. A program is to be followed by a dance. All Odd Fellows and Rebekahs and their families are invited.

• • •

Triumph Camp Card Party Planned—Triumph Camp No. 4084, R. N. A. will hold regular meeting at West Side Odd Fellows hall, Thursday night. The social committee will give a card party after the business session.

• • •

Returns from West.—Mr. and Mrs. William Bladon, 22 East street, returned to this city, Monday, after spending the past three months in California. With headquarters at Los Angeles, they made trips to all of the principal tourists resorts of California. Mr. and Mrs. Bladon spent Easter at Muncie, Ind., with their son and daughter in law, Mr. and Mrs. Cuthbert Bladon.

• • •

O. E. S. to Meet.—Janesville chapter No. 69, O. E. S. will hold regular meeting at 7:30 Wednesday night at Masonic temple. Visiting members welcome.

• • •

S. S. Legion Meets Tuesday—Members of the Service Star Legion will meet at 7:30 Tuesday night at Sherer's drug store to go in a body to the home of the late C. W. Clatworthy.

• • •

Ladies Auxiliary to Meet.—Ladies' Auxiliary of the G. U. G. will hold regular meeting at 7:30 Wednesday night at Eagles hall. Cards will be played after the meeting. All are invited.

• • •

Give Easter Dinner.—Mr. and Mrs. Guy Newman, Black Bridge road, entertained at an Easter dinner, Sunday. Covers were laid for 27 at two tables decorated with Easter favors. Mr. and Mrs. Ray Newman, Milwaukee, were among the guests.

• • •

Former Resident Has Son.—Mr. and Mrs. Edward Mulligan, Rockford, announce the birth of a son. Mr. Mulligan is a former resident of this city.

• • •

Crystal Camp Program Wednesday—Crystal Camp, 132, R. N. A., will hold regular meeting, Wednesday night at West Side hall. A volunteer committee is to give a program. The staff members will drill.

• • •

Moving to California.—Mr. and Mrs. Arthur Brandt, 1132 Milton avenue, are leaving this city Friday for Berkeley, Cal., to take up their residence. Mr. Brandt will be general manager of the Pacific Malleable company, a branch of the Forbes Malleable company, Rockford.

Mr. and Mrs. Brandt with Mr. and Mrs. Pierpont Wood are giving a dancing party, Tuesday night at Apollo hall.

• • •

With the Community Aid.—The Community Aid of Presbyterian church will meet at 2:30 Wednesday afternoon at the home of Mrs. I. F. Wortendyke, 414 South Third street.

• • •

To Entertain Dinner Club.—Mrs. W. H. Brazzell, 165 South High street, will be hostess to a dinner club, Wednesday. Dinner is to be served at 6:30 at the Grand Hotel to be followed by bridge at the Brazzell home.

• • •

Mrs. Haberli Hostess.—Mrs. Alfred Haberli, 539 North Washington street, will entertain the B. D. club, Wednesday afternoon.

• • •

Friday Bridge to Be Resumed—The Friday Bridge club will have the first meeting of the season, this week at the home of Mrs. Charles Fifield, 201 Jackman street.

• • •

Coffee Club Meets.—The Coffee club will meet Thursday afternoon with Mrs. C. W. Diehls, 329 Oakland avenue.

• • •

To Hear Paderewski.—Miss Bernice Drake, Miss Alice Kahl and Leon Drake will motor to Rockford, Tuesday night, to attend the concert which Ignace Jan Paderewski, world's greatest pianist will give at Shrine temple. Miss Katherine Stead, who is the house guest of her cousin, Miss Katherine Skeyhan, Rockford, will also attend.

• • •

Legion Auxiliary Plans for Initiation.—Fifty candidates will be initiated into the American Legion Auxiliary, in the near future. Plans were made for the supper which will be held in connection with the initiation, at the regular meeting, Monday night, at Janesville Center. Mrs. Frank Drew was appointed chairman of the supper committee. Mrs. Roy Carter is chairman for the poppy drive to be put on in May.

• • •

16 at Dinner Party.—Mrs. Hockett, Rockford, entertained 16 at a dinner, Monday night at the Colonial club. The guests were members of a Rockford club.

• • •

Entertain Mission Group.—Mrs. H. E. Pomeroy and Miss Lucy Whitmore, entertained Group 3, Y. W. F. M. S. of Methodist church, Monday night at their home, 317 Oakland avenue. Plans were made for the general missionary meeting next week at the church.

Mrs. Pomeroy was presented with a gift as she with her husband is leaving in Mayfor Marinette to make her home. Mrs. Charles Beck is captain of ths group.

• • •

Mrs. Lloyd Hostess.—Mrs. E. Ray Lloyd, 28 Sinclair street entertained with a 1 o'clock luncheon, Monday. Luncheon was served at small tables decorated with spring flowers. At bridge, prizes were taken by Mrs. Nat Carlson and Mrs. C. W. Dubes.

• • •

Grand Club to Meet.—The Grand club will meet Thursday at the Grand Hotel. Luncheon is to be served at 1 p. m.

• • •

Cohostesses at Luncheon — Mrs. George Geffs, and Mrs. Robert Harper have given out invitations for 1 o'clock luncheon, Saturday at the Colonial club.

• • •

Son Born — Mr. and Mrs. Fred Thomson, Town of Fulton, announce the birth of a son, born, Apr. 21. He will be named Lyle James. Mrs. Thomson was formerly Miss Eleanor Stark.

• • •

Dinner Club Entertained — Miss Gertrude Airis, North Washington street, entertained the Dinner Club of eight, Monday night. Following dinner served at 7 p. m., bridge was played and prizes taken by Mrs. D. J. Drummond and Miss Madge McKewan.

• • •

Rehearse Pageant Wednesday Night — The first general rehearsal for the pageant "Links in a Great Adventure" will be held at 7:30 Wednesday night at Methodist church. The Pageant was written by Mrs. F. T. Richards in collaboration with Mrs. O. N. Townsend, Zanesville, O., and was presented at the national convention of the officers of the W. F. M. S. last November at Des Moines, Ia.

It was first presented before 2,500 people with Mrs. Richards and Mrs. Townsend in attendance. The pageant has for its theme the base and foreign field activities of the W. F. M. S. Seventy-five local young women will present the affair with Miss Alice Clithero directing assisted by Mrs. F. T. Richards, Mrs. Robert Meek and Miss Inez Shuler.

The pageant will be presented at 7:30 Sunday night at the Methodist church with appropriate music and vocal solos accompanying its presentation.

• • •

Mystic Workers Have Card Party—Cards were played at five tables at the social which the Mystic Workers gave, Monday night, at West Side Odd Fellows hall. Prizes were taken by Mrs. Anna Peterson, O. S. Morse, and Charles McDermott. A dance is being arranged for the next meeting, to be held in two weeks.

• • •

Art League Meets Friday—The Janesville Art League will meet at 2:30 Friday afternoon at library hall. Current events in art will be given by the class, with Mrs. William Curtess as chairman. Mrs. George Fifield is to give a paper "Spanish Art in Crafts and Costumes."

• • •

Pythian Sisters Gather—Pythian Sisters will hold regular meeting at 7:30 Tuesday night at East Side Odd Fellows hall.

• • •

Dramatic Department to Meet—The dramatic department of the Catholic Woman's club will meet at 7:30 Tuesday night, at St. Patrick's hall.

• • •

Ernest Falk Honored—Mr. and Mrs. Louis Falk, 1309 Bayne street, entertained a company of 45 at a 6 o'clock dinner party, Easter Sunday. The table was decorated in Easter favors. Bunco was played at seven tables, with prizes being awarded to Mrs. Fred Vogel and Mrs. Max Siebert, Herman Rogge and Alfred Thiede. The occasion was in honor of Ernest Falk, son of Mr. and Mrs. Louis Falk, who was confirmed Palm Sunday.

• • •

MacDowell Meets Thursday—The MacDowell club will meet at 2:30 Thursday afternoon at the school for the blind. Mrs. Albert Schuller will have charge of the program.

• • •

Past Noble Grands to Meet—Rock County Past Noble Grand association will meet, Thursday afternoon, at the home of Mrs. M. J. Conroy, 409 North Pearl street. A picnic lunch is to be served.

• • •

Missionary Women Gather.—The Woman's Home Missionary society of Methodist church will meet at 2:30 Wednesday afternoon at the home of Mrs. Perry Miller, 625 Washington street. Mrs. Joseph Steiner and Mrs. J. C. Koller will be assistant hostesses. Miss Fannie Bennett will lead in devotions and Mesdames J. F. Ketchpaw and Paul Parker will have charge of the program.

• • •

PERSONALS

Mrs. J. J. Burns and son, John, Hebron, S. D., former residents of this city, are home guests of Mr. and Mrs. J. J. Dulin, 203 Center avenue.

Mrs. Robert Earle, 1321 Laurel avenue, is spending a few days in Mt. Horeb, visiting her son-in-law and daughter, Mr. and Mrs. Ray Bakken.

Dick Cushing, Milwaukee, was the over-Easter guest of his parents, Mr. and Mrs. T. W. Cushing, 161 Linn street.

Edward Krueger spent Easter in Beloit with his family.

Mrs. Frank O. Holt and son, 121 South Third street, are spending several days in Sun Prairie, at the home of Mrs. Holt's mother.

Mr. and Mrs. Cale Robertson, Mr. and Mrs. Harold Robertson and baby, and Mr. Byckman, Chicago, spent the week-end at the home of Mr. and Mrs. Frank Neunette, 625 Caroline street.

The Misses Sara and Marie Crane, Chicago, were over Easter guests of their parents, Mr. and Mrs. James Crane, 414 South Bluff street.

Dr. and Mrs. L. J. Lewis, 825 Sherman avenue, have returned from Milwaukee, where they spent Easter with Dr. and Mrs. A. F. Fynn.

Mrs. Harry Santhoff, Madison, has returned home after an Easter visit at the home of her mother, Mrs. John Thoroughgood, 326 South Bluff street. Mrs. Thoroughgood has been ill for the past nine weeks.

Kenneth Venable returned to Chicago, Sunday night, after spending a few days with his parents, Mr. and Mrs. Fred Venable, 416 South Franklin street.

Mrs. J. W. St. John, Mrs. Bertha Kendrick, this city, and Gordon Phillips, Appleton, were dinner guests at the Hotel Nelson, Rockford, Sunday.

George McKey, Colonial club, and granddaughter, Betsy Quarles, Milwaukee, spent Monday in Madison. Mr. and Mrs. Charles Quarles, who were Easter guests at the Colonial club, have returned to their home in Milwaukee.

Miss Harriet DeLisle, Rockford, was the over Easter guest of her parents, Mr. and Mrs. Eugene De Lisle, 315 Center avenue.

Mrs. Carrie Taylor, Olean, N. Y., who spent several weeks with Beloit and Janesville friends, left for Chicago, Tuesday, where she will visit for a week before returning to her home in the east.

Mrs. H. D. Murdock and daughter, Dorothy, 121 South Second street, are home, after spending Easter in Rockford with relatives.

Miss Louise Decker, Milwaukee Downer college, spent the week-end with her mother, Mrs. Ray Roberts, 924 Harding street.

Mr. and Mrs. Roy Worthington and daughter, Betty, 314 South Cherry street, spent the week-end in Milwaukee.

Miss Jean Aker, Chicago, spent the week end in Janesville with her parents, Mr. and Mrs. John Aker, 500 South River street.

Mrs. John Weiss, Miss Nell Weiss, Mr. and Mrs. Edward Freese motored to Rockford, Sunday and visited at the James Brown home.

Miss Lois Kennedy, who is attending school at Fond du Lac is spending her spring vacation at the home of her parents, Mr. and Mrs. John Kennedy, 404 South Jackson street.

Mrs. Fred Freese, Monroe, is visiting relatives in this city.

Miss Josephine O'Donnell, Mazomanie, Wis., is the house guest of Mrs. Joseph Conley, 108 South Palm street.

Daniel Cholvin, employed by the Wisconsin Telephone company at Random Lake, Sheboygan county, spent Sunday at the home of his wife's parents, Mr. and Mrs. Fred Ellis, 318 South Main street. Mrs. Cholvin who spent last week in the city returned with him.

George Wesendonk, Edgerton, spent Saturday in the city with his sister, Mrs. Weyland Harvey, 455 North Terrace street.

Miss Maud Sykes, 915 Prospect avenue, has returned from Milwaukee where she spent several days visiting at the home of her brother Dr. H. D. Sykes.

A. E. Techlow, 478 North Terrace street, motored to Oshkosh, Saturday and visited his mother, Mrs. Bertha Techlow.

Winners Names Hung in Y.M.C.A.

Names of winners of places in each event in the Y. M. C. A. boys' department spring game tournament, which has been conducted during the past two weeks, were announced Monday night by John Pugh, boys' secretary, following the finishing of several events which have been delayed since last week. A large frame, two by three feet, displaying the names of the winners of first place in each event, was hung in the boys' department room, Tuesday, and will be left there permanently. Final results were as follows: Junior cue-roque, Robert Jarvis, first; Robert Newell, second; William Dorrans, third; junior ping pong, Robert Jarvis, Edward Reed, Robert Newell; junior box ball, Robert Jarvis, Robert Newell, Percy Manz; card shuffleball, Stanley Millard, John Tobin, John Jarvis; intermediate billiards, Charles Robertson, Robert O'Connell, Arthur Fardy; intermediate pocket billiards, Elmer Rassmussen, Emmett Boos, Robert O'Connell; intermediate box ball, Stanley Millard, Charles Robertson, C. Nightengale; intermediate checkers, Elmer Rasmussen, Charles Robertson, Donald Wright; intermediate ping pong, Elmer Rassmussen, Clyde Kressin, Stanley Millard; intermediate cue-roque, Stanley Millard, Arthur Fardy, Elmer Rassmussen. Each winner will be given a ribbon. There were a total of 105 entries in all events, with about 39 boys participating.

CAMP ROTARDALE REUNION PLANNED

A Rotardale camp reunion will be held at the Y. W. C. A. Friday from 4 to 6 p. m. All 1923 girl campers and councillors are invited to attend. Campers numbered 93 and councillors, 16. Plans for the 1924 camp season will be announced at the meeting Friday. Those who attend are asked to come in camp attire or bring camp cloths which may be donned at the association rooms.

"I SEE BY THE GAZETTE"

COMING EVENTS.
TUESDAY, APRIL 22.

Evening—
"Hello, Algy", A. O. H. show, Myers theater, 8:15.
Janesville City lodge No. 90, Odd Fellows, West Side hall, 7:30.
Triangle club supper, Y. M. C. A., 6:30.

WEDNESDAY, APRIL 23.

Noon—
Lions, Grand hotel, 12:10.

NEW CHEVROLET SCHOOL OPENS

Initial Enrollment Is Six, with More Expected in Near Future.

The Chevrolet service school of Janesville, the second of those to be established in all of the Chevrolet plants throughout the country, was opened here Monday, with six persons from three states enrolled. This number is expected to be increased to 16 by the end of the week and more will be coming here during the coming months for the free 10 day instruction.

The school is stationed in a large room, 40x40, especially constructed within the Chevrolet plant in Spring Brook, and is equipped with $6,000 worth of machinery. Prof. A. A. Good, Detroit, Mich., in charge of this branch of the Chevrolet work, left Monday for St. Louis after assisting in starting the school here. His assistant, W. A. Schweikle, remains here for the rest of the week and will then go to St. Louis, where the third school is being put into operation.

Giving instructions are C. E. Childers, Madison, factory sales representative of the local plant; and A. Z. Lloyd, Janesville, mechanical instructor.

The purpose of the school is to bring about the standardization of equipment and service in all service stations of the Chevrolet. Dealers, sales representatives and service mechanics, and in fact all handling the Chevrolet car are eligible to enter the school here, L. I. Stewart, plant manager, said Tuesday.

The first six enrolled in the school are: M. Hibbins, Peoria, Ill.; Ted Wegman, Kenosha; William Marshall, Madison; H. Harvey, Menasha; J. Miller, Ottumwa, Ia.; and N. E. Brear, Des Moines, Ia.

Four to Compete in Two Contests with Beloit H. S.

Four local high school students will compete with Beloit high school pupils in the annual oratorical and declamatory contests in the local high school auditorium at 8 p. m. Friday, for the honor of representing this section at the Whitewater district meet. Those entered in the oratorical contest from here are Swen Sorenson and John Matheson, and in the declamatory contest, Philis Luchsinger and Edna Connors. These were chosen as winners in preliminary contests held here sometime ago. Names of Beloit contestants have not been received. Judges will be from Milwaukee and the University of Wisconsin, it is expected. The winners of Friday night's contests will speak at the Whitewater district meet on May 2.

The auditorium will be decorated by each class, similar to the method followed last year, and a pennant awarded to the class displaying the most elaborate decorations and best spirit. This year all classes will be required to decorate in the school colors, blue and white, instead of in the class colors, as last year.

John Matheson, one of the contestants, spoke at the senior high school assembly Tuesday morning. A small admission will be charged for entry Friday night.

AT THE THEATRES

"ROSITA" AT THE APOLLO.

There are those who will sigh at the conclusion of "Rosita" at the Apollo this week, sighing because Mary Pickford has really grown up. For long that has seemed impossible to those who knew America's sweetheart, as Tess, Mi'Lis and her various other beautiful child characterizations.

There may be additional sighing, for the portrayal of the adult part by this foremost actress is not quite as perfect as have been her many child parts. Perhaps if Janesville fans had not seen the matchless Latin players, Pola Negri and Antonio Moreno, in "The Spanish Dancer", the present bill would give more satisfaction. Somehow the dauntless, lovable Don Diego of Moreno's conception and the vivacious gamin of Pola Negri's interpretation lent an atmosphere to the production that is not present in "Rosita". George Walsh, who is the Don of "Rosita", like his lovable leading lady, lacks the dash with which the Latin players peppered their production.

Cut the direction by Ernest Lubitsch, the supporting cast, including such celebrities as Irene Rich, the queen, and Holbrook Blinn, the king, give to "Rosita" as a whole a satisfactory flavor. The direction, in fact, is so perfect that few subtitles are used to explain any of the action of the plot, so wonderful is the pantomime of the players.

FEW CONTRIBUTIONS SENT IN FOR RUSSIA

While some contributions of clothing for relief of Russian students and professors, collected annually by the Y. M. C. A., have been received, the quantity collected thus far is comparatively small. Last year 20 suits and 50 overcoats were shipped from this city, and it is desired to send as many this year. Contributions may be left at the Y. M. C. A. John Koller, industrial secretary, is in charge of the relief work.

OBITUARY

Mrs. H. C. Taylor, Beloit

Funeral services for Mrs. H. C. Taylor, 70 were held at home at 1 p. m. Friday, the Rev F. C. Spray officiating. Burial was in the Orfordville cemetery. The Rev. and Mrs. C. W. Bong, Delavan, attended the funeral, Mrs. Bong being a daughter of Mrs. Taylor.

Mrs. Anna Maynard Bartlett, Attica.

Albany — Mrs. Anna Maynard Bartlett, 68, died at her home Monday morning. She was born Nov. 7, 1856, at North Vernon, Ind., and came with her parents to Wisconsin in 1866. On Jan. 29, 1879, she was married to C. T. Bartlett of Albany. She was a member of the Methodist church of Albany.

Mrs. Bartlett is survived by her husband; five children, Percy, L. Danvers, Minn.; Mrs. George Kettleson, Albany; Mrs. Harry Edwards, Attica; Joseph, at home, and Rolayne Attica; two sisters, Mrs. Percy Atherton and Mrs. H. A. Rogers, Albany, and eleven grandchildren.

Funeral services will be held Wednesday afternoon at the Attica church at 2 o'clock, the Rev. A. B. Nunz of Albany officiating. Burial will be in the Attica cemetery.

Orville Newton Funeral, Jefferson.

Jefferson.—Funeral services for Orville G. Newton, 39, were held Monday at 9 a. m. at St. John the Baptist Catholic church, the Rev. J. H. Kessler officiating. A delegation of the Knights of Columbus of the local council attended the funeral in a body. The pallbearers were: John Belschi, John Scheckelman, Edward Hennen, Leon Natter, Joseph Statz and A. O. Garity. The following from out of town attended the funeral: Mr. and Mrs. A. B. Hashman, Mrs. S. J. Verhalen, Chicago; Mr. and Mrs. F. J. Hartsheim, Milwaukee; Mrs. Anna Schiferl, Mr. and Mrs. Bert Quest and Peter Miller, West Allis; Miss Isabelle Miller and Roy Schiferl, Milwaukee; Mr. and Mrs. Frank Ganvow, Mr. and Mrs. Frank Miller, Mr. and Mrs. Otto Ganvow, all of Fort Atkinson; and Mr. and Mrs. J. Lusk, Lake Mills. Burial took place in the Catholic cemetery.

Mrs. Lucilla Hawkins, Brodhead

Brodhead — Funeral services for Mrs. Lucilla Newcomer Hawkins 66, all her life a resident of this vicinity, who died here Sunday, will be held at 1:30 p. m., Wednesday at the home of her daughter, Mrs. Fred Wendlandt. The Rev. J. W. Zimmerman will officiate.

Lucilla Newcomer was born near Brodhead, Aug. 16, 1863, and married Jesse Hawkins, Feb. 12, 1882. Mr. Hawkins died in 1902.

Surviving are nine children: Mrs. Frank Wendlandt, Mrs. Mae Maevus, Mrs. August Riese, Mrs. Amanda Brace, Mrs. Joseph Stacker and Ray, Charles, Dean and William Hawkins, all living in the vicinity of Brodhead.

Jacob Antes, Rockford.

Evansville—Jacob Antes, 96, died of old age at his home in Rockford, Monday, at 10:10 a. m. He was born in Millinsburg, Pa.; lived several years in Illinois and came to Evansville in 1882, where he engaged in the furniture business. He was married to Margaret Bowes, Millinsburg, Pa., in June, 1856. She died March 23, 1915.

Mr. Antes was a member of the Methodist church. He is survived by two sons and one daughter, Robert M., of Evansville, Joseph and Miss Elizabeth Antes of Rockford; five grandchildren and four great grandchildren. Mr. Antes had spent the last few years with his daughter in Rockford.

Funeral services will be held at the home of his son, Robert, Wednesday at 2:30 p. m., the Rev. Frank Hanaman officiating. Burial will be in Maple Hill cemetery.

Mrs. Timothy Downs, Delavan.

Delavan—Funeral services for Mrs. Timothy Downs, 92, were held Monday. She had been a resident here for 68 years.

Sixteen priests participated in the solemn requiem high mass held over the body of Mrs. Downs. The Rev. M. E. Downs, a son, Whitewater, acted as celebrant; the Rev. J. F. Ryan, Janesville, deacon; the Rev. Philip Klein, St. Francis, sub-deacon; the Rev. William Mahoney, master of ceremonies; the Rev. J. J. Shanahan, Delavan, thurifer; the Rev. J. J. Collins, Fond du Lac; the Rev. C. F. McBride and the Rev. Joseph Hanz, Beloit; the Rev. J. G. Smith, Lake Geneva; the Rev. J. Baccaria, Janesville; the Rev. J. E. Harlan, Edgerton; the Rev. J. J. Ryan, Milton Junction; the Rev. Philip Dreis and the Rev. J. A. Van Treeck, Burlington; the Rev. William Eggers, Elkhorn; the Rev. John Pierson, Waterford.

The following relatives and friends were present from out of town: The Rev. M. E. Downs, Whitewater; Mr. and Mrs. Frank Downs and children, Francis, James and Margaret; Mrs. M. Adams, Miss Anna Greene, Mrs. G. R. Meyercord, Mr. and Mrs. Frank Prasch and son, John, Chicago; Mr. and Mrs. Thomas Downs and children, Genevieve and Thomas; Mr. and Mrs. Alex Dana, Mr. and Mrs. George Dana, Mrs. Leo Dana, Mrs. Walters and Francis Boyle, Fond du Lac; Misses May and Lena Corbett, Mrs. Retta Amundson, Mr. and Mrs. John Dumphy, Mrs. William Carey, Mr. and Mrs. Will Morrisey, Elkhorn; Mr. and Mrs. John Deesh, Mrs. Kate Knox, Mrs. Mary Reider, Dr. Moleseed, M. Boste, John McGinn, Mrs. P. McGinn, Kate Timlin, Mr. and Mrs. Patrick McCabe, Mr. and Mrs. John Ryan, Mr. and Mrs. W. J. Ryan, Whitewater; Mrs. Will Delaney, Richmond; Mr. and Mrs. Ben Doyle, Beloit.

Funeral of George McLean.

The funeral of George McLean will be held at 2 p. m. Wednesday at Oak Hill chapel with the Rev. J. A. Melrose, Presbyterian church, officiating. The body will be placed in Oak Hill chapel vault.

World Service of Church Presented at District Meet

Watertown — Activities of the Methodist church in which the members of the Janesville district are particularly interested, occupied the morning discussion and reports at the district ministers' meeting with the laymen's association, in session here. Dr. Willis S. Rowe, New York, and Dr. J. P. Jenkins, St. Paul, presented the world service of the Methodist church, followed by a demonstration and canvass for assistance, in which he used Rev. F. J. Turner, Janesville, as the subject. Rev. R. H. Jones led the morning worship and Rev. Arthur Johnson, the afternoon devotions. A business discussion followed.

This afternoon Prof. E. E. Emme of Appleton, talked of Religious Education, its dangers and opportunities. Prof. Emme is the director of religious education for the Wisconsin conference. A series of live questions was on the program for 3:30 discussion. In the evening a lecture by Rev. C. Copeland Smith, D. D., of Oshkosh, on "Savonarola, the Patriot Preacher of Florence," was the attraction.

The banquet last night was well attended and interesting addresses were given, including an illustrated lecture by Rev. Willis S. Rowe, on Africa.

The conference closes Tuesday night.

Privately Distilled Liquor Is Violation

Madison.—It is a violation of the state prohibition act to have in one's possession privately distilled liquor without a permit, Assistant Attorney General Messerschmidt advised District Attorney Otto L. Olen, Clintonville.

LODGE NEWS.

Western Star lodge No. 11, F. & A. M., will hold special communication at 7:30 Tuesday night, at Masonic temple. Work in the E. A. degree. Visiting brothers welcome.

• • •

G. U. G. will hold regular meeting Wednesday night at Eagles' hall.

Brandt Will Go to Manage Big Foundry on Coast

A. J. Brandt, former engineer for the Du Pont Engineering company, and more recently manager of the Janesville plant of the Fisher Body company, will leave Janesville Friday after a three years' residence, to go to Oakland, Cal., where he will become manager of the Pacific Malleable company foundry, the new western branch of the Forbes Malleable company of Rockford. Mr. Brandt will be accompanied by Mrs. Brandt.

Mr. Brandt came to Janesville as the engineer for the Samson Tractor company and upon the establishment of the Fisher Body company plant here, accepted the managership. This he held until several months ago, when he was transferred to the new plant at Lansing, Mich. He resigned that post to accept the offer from the California concern.

He recently resigned from the directorate of the Janesville Chamber of Commerce, in which he has been a prominent worker, and from the Janesville Rotary club. Both Mr. and Mrs. Brandt have been prominent socially.

180 Attend I.O.O.F. Session in Milton

Milton — The I. O. O. F. meeting was attended by 180 at the evening session. A 6 o'clock supper was served at the S. D. B. church. J. Fred Whitford gave the address of welcome.

The first degree was conferred on seven candidates from Walworth, Delavan, Janesville and Milton lodges, by the first degree team of Hahneman lodge, Fort Atkinson. The meeting lasted until 12 o'clock, after which lunch was served.

Past Grand Master George Waterman, Janesville, gave an address. The Rev. Mr. Shaw, who was to give the address of welcome, could not be present.

City News Briefs

20 Is Local Quota.—Janesville's quota of men for service in Panama and the Hawaiian Islands is 20, according to orders received at the local recruiting office Tuesday. Special efforts are being made to secure musicians for service with an infantry band at Fort Sheridan.

Movie of President—A moving picture of President Coolidge was given at the high school assembly periods Tuesday morning.

Redecorate Dining Room.—Among the spring improvements being wrought at the Chevrolet club house is the redecoration of the dining room in a beautiful blue. The clubhouse is filled to capacity most of the time.

TWO DIVORCES ARE GRANTED IN COURT

Desertion and Cruelty Are Grounds on Which Decrees Are Given.

Two divorces were granted Monday afternoon by Judge George Grimm in the Rock county circuit court.

Anna Hoague, 54, now living in Chicago, was granted a divorce from her husband, M. Hoague, 73, Janesville, on a complaint and testimony of desertion and cruelty. They were married in Peoria, Ill., January 18, 1890 and have been separated for five or more years.

Elizabeth Amelia Barry was granted a divorce from John Walker Barry, Janesville, on the grounds of cruelty. They were married in Rockford, February 4, 1910.

A demurrer was filed in the personal injury case of Catherine Dodge Martin against Rock county and J. T. Hooper during the court session Monday afternoon. The contention was that the complaint did not state sufficient facts for cause of action. Decision was withheld by the court. The case is scheduled for trial April 28, next Monday.

Pet and Hobby Show May 15-17

What promises to be one of the most novel exhibits ever held here, will be the pet and hobby show, at the Y. M. C. A., May 15, 16 and 17, in charge of A. E. Bergman, community boys' work director.

The work will be divided in four rather broad classes. In general they will be industry, which will include woodwork, handicraft of all kinds and iron work; collections, which may include anything from war and Indian relics to postage stamps and cigar bands; livestock, with any animal small enough to be brought into the building, eligible; and drawing, taking in all sketches, cartoons, drawings and paintings.

As a special feature, there may be a class established for the exhibition of work done jointly by father and son. Possibility of a special class for vocational school boys, including projects in foundry work, drawing, woodwork and pattern-making, is also considered. Awards for winners in each class are being planned.

ANOTHER FILLING STATION PLANNED

Will Be Erected on Industrial Avenue, Near Chevrolet.

With two corner "drive-in" filling stations completed in Janesville only recently and two more in process of construction, a building permit for a fifth one has been taken out at the city hall by Green & Fairfield and construction is expected to be started at once. This one will be located in the vicinity of the Chevrolet plant, at the corner of Eastern and Industrial avenues, and will be erected at a cost of $3,500. The building will be 26 by 28 feet.

Second in That District

The builders of this station already have another one nearing completion at the corner of Center avenue and Riverside street, and operate a garage at the corner of Center and Western avenues. The proprietors are Fred E. Green and Ivol W. Fairfield.

The Standard Oil company plans to erect another filling station at North Franklin and Wall streets. Similar establishments were recently completed here by T. B. Goodall and and Wadhams Oil company.

Other Permits Issued

Fenner Douglas has taken out a building permit for the erection of a frame dwelling, 26 by 39, at 322 Terrace street.

Other permits have been issued as follows: Miss Anna Meske, 216 North Washington street, garage, 18 by 18, $300; J. J. Dulin, 205 Center avenue, remodeling, $300; Frank Glass, 1200 Grand avenue, garage, 14 by 20, $125; George Powers, 440 North Washington street, garage, 18 by 20, $200.

Licensed Dogs Total Nearly 500

Continued effort on the part of police to round up owners of delinquent dogs has resulted in the issuance of close to 500 dog licenses in Janesville so far this year. Cards were sent to those owning 1923 dog licenses warning them that their names were being turned over to the district attorney for prosecution for not getting 1924 tags. The result was a sudden demand for licenses, whereas in the first two months only 200 had been sold.

Will Make Plans for Memorial Day

Plans for the annual observance of Memorial Day, May 30, are expected to be formulated at a meeting of the Sargent post of the G. A. R., to be held at 2:30 p. m. Friday. As in the past, the local post will have charge of the ceremonies, with all other patriotic organizations assisting. A meeting with representatives of the other organizations present will be held, probably next week, it was said.

$500 HOMESTEAD EXEMPTION APT TO BE BOOMERANG

(Continued from page 1.)

burden on the remaining property.

In the cases of villages where there are many homesteads in comparison to the population, the small number of business stores and industries will have to take up the assessment slack—for it is a golden rule of taxation that there is so much money to be raised, and someone must pay the bill, regardless of exemptions and possible spotted assessments.

Duty of Assessors.

"The assessor cannot raise or lower taxes," declared C. D. Ross, chairman of the Wisconsin tax commission. "The assessor merely spreads on the load—and he is not responsible for the load that is burdened on the tax payer."

Commissioner Ross declared that urban property in Wisconsin had increased in value. He pointed out the extensive building operations in the larger cities.

"In the case of agricultural property there have not been sufficient sales to really establish values," it was stated. "The farmer is worse off than any time since or during the panic of '93. His land is not selling and has decreased in value and his products are not selling in proportion to the prices he must pay for what he buys."

Tax Charts Shown.

Charts were shown that brought out the taxing policy has been apparently founded on the idea of "all the traffic will bear." Instead of a conscientious effort to reduce taxes, the homestead exemption law is made effective in a misdirected effort to lighten the burden. Taxes have shown a 300 per cent increase in the last 10 years and are still trying for higher altitude marks. The highway taxes have increased 165 per cent and schools 103 per cent in the last four years.

There was considerable argument over the assessment values on land. Farm owners declared they could not sell their land for what it was assessed for at the present time.

"I'll sell every acre I own for what it is assessed for right now," declared one assessor.

The Rock County Farm Bureau taxation committee attended the meeting and presented information that rural tax assessments were too high.

Up They Go!

In the general discussion of taxes it was brought out that the receipts for Wisconsin were $92,959,793 in 1918, jumped to $119,274,156 in 1920 and soared up to $179,181,089 in 1922.

The disbursements in 1918 were figured at $86,718,954, in 1920, $112,768,910, and 1922 the balloon went up to $173,370,868. There is a 92.76 per cent increase of 1922 over 1918 and 50.22 per cent of 1922 over 1920 in receipts and about the same for the disbursements.

CITY-WIDE CLEANING OF STREETS BECOMES FIXED INSTITUTION

Cleaning leaves and other refuse from streets has become a fixed semi-annual institution in Janesville, and the city trucks are now in the midst of the spring campaign. Late last fall the trucks and sweeper covered every street in the city picking up refuse and the same route is being covered this spring. Some difficulty has been experienced from citizens piling up rubbish in the street after it has been thoroughly cleaned. The motor sweeper will be used continuously throughout the spring, summer and fall on paved streets but the plan is to make a general covering of the other streets only in the spring and fall each year.

LAKOTAS VOTE IN RESOLUTION TO BACK GOLF

The movement for a public golf course in Janesville was given greater impetus when the Lakota club unanimously passed a resolution Monday night favoring the plan. That puts 125 young men back of the scheme in one united body.

Such action shows that a community golf links would find instant favor with probable players. The Lakotas always are active in sports. The interest they showed last year in baseball and kitten ball demonstrated they are in favor of participating sports.

Most of these Lakotas would be seen out on the links. No greater support could be given the golf idea than to be promised the aid of a group of such lively young fellows.

It is quite probably that other organizations will follow the lead of the Lakotas.

Charles Touton, president of the Janesville Bowling association, declared Monday that he thought the idea of putting a public golf links at Riverside Park is one of the finest that has been advanced in Janesville for some time.

"It will be a great thing," said Mr. Touton. "I think it would be popular at once and it would put the park to an excellent use. It would make the park a place where people would want to go. I hope that it goes through."

One of the latest to boost the plan is Miss Helen M. West, physical director of the local Young Women's Christian association. A. E. Bergman, physical director of the Young Men's Christian association, is another who is strong for the golf course.

Clip coupon on sports page.

"LITTLE ITALY" OF MADISON HARD HIT

U. S. Attorneys Win Convictions in Series of Bootlegging Cases.

A big dent was picked in Madison's "Little Italy" when W. H. Dougherty and Stanley Ryan, Janesville, U. S. attorneys for the western Wisconsin district, convicted a number of the capital's bootlegging gentry with jail sentences as well as fines attached. The jury calendar of the U. S. court at Madison was completed this week.

Three prisoners were taken to Fort Leavenworth this week to serve federal terms.

Dominac Glanacola, former deputy sheriff at Hurley, caught by federal dry agents for selling moonshine while a deputy and giving protection to the agents in transporting the booze out of Hurley, was sentenced to 18 months in the federal prison. He jumped a $2,000 bail, which was seized by the government, fled into Canada, was caught and brought back to Wisconsin from New York.

Auto Thieves Sentenced.

William Marcott, St. Paul, was sentenced to two years and 10 months in Leavenworth when convicted of interstate transporting of stolen automobiles. Allen Groetz, Cumberland, caught in New Hampshire, was given two years and four months on the same charge.

"Some of the aliens and natives at Hurley gained the impression they were secure from conviction," it was stated at the U. S. attorney's office here. "They thought they had a little world isolated from the rest of the state in which they could violate the law and laugh at authority. When a number of the leaders and most powerful offenders began going to jail, Hurley changed its mind."

Six Others Disposed Of.

Tony Lamonacia, Madison, who operates the notorious Belvidere cafe, was given a year and $100 fine in Madison. He will serve the time in the Milwaukee house of correction.

Dita Parisi drew eight months and a $250 fine; Arthur Corcoran, six months and $100; Sam Wrend, six months; Toney Piazza, who runs a cobbler shop near the university, was given three months. Thomas McKeown was given two months in jail and a number of others sentenced to pay behind the bars for bootlegging.

EXPERTS SOUGHT CLARITY IN PLAN, SAYS GEN. DAWES

(Continued from page 1.)

statement, emphasized the effort which had been made by his committee to put its reparation report in terms of the utmost clarity—a factor which he believed had contributed notably to the support given the document.

"I have done all my talking," he said, "in the experts' report, which speaks for itself, and I don't intend to go into competition with it. Nothing I could say would make clearer. It is a document prepared by men who recognized that the obligation to make it understandable to average men was as binding upon them as to have it clear to themselves. This sense of obligation has not always characterized those who have drawn up documents of similar importance, and I attribute the widespread support it is receiving as much to its clearness as to its common sense."

PLAN APPLICATION OF EXPERTS FUND REPORT

Paris — Louis Barthou, president of the reparation commission, had a long talk today with Premier Poincare concerning the methods of procedure in putting into effect the reparation program outlined by Brig. General Dawes and his fellow experts. They agreed that this for the reparation commission to proceed first with the organization as far as the commission's jurisdiction goes, after which the interested governments will deliberate on the points they must decide.

The premier's letter to M. Barthou, it is said in official circles, will not be issued for publication by the French government. M. Barthou will probably bring the letter before the reparation commission tomorrow, when it will be decided whether it shall be published or not. It is believed the letter will not be given out unless similar documents from the British and other allied governments are also published.

The letter contains the acceptance by the French government of the Dawes report as a basis for a new reparation settlement.

Reports from New York that an American would be chosen to supervise the putting into effect of the experts' reparation plan were found impossible of confirmation here today.

The "hand" used in stating the height of a horse is equivalent to four inches.

EVANSVILLE

MRS. WALTER S. SPRATLER
Phone 414.

Evansville—Arrangements are being made for a large attendance of high school students from here at the district track meet and declamatory and oratorical contest to be held at Clinton, Thursday. Miss Elizabeth Baldwin and Francis Hyne represent Evansville.

Evansville chapter No. 35, R. A. M., will meet Tuesday at 7:30 p. m.

Rebekah lodge No. 87 will meet Wednesday at 7:30 p. m.

The pupils of Miss Amelia Anderson, violin teacher at the Evansville seminary, will give a violin recital at library hall Tuesday at 7:30 p. m. The public is invited.

The Parent-Teachers' association will hold a food sale at Smith's meat market Saturday, beginning at 1 p. m., to raise funds to finance the nutrition class at school.

The American Legion Auxiliary will meet in Legion hall, Tuesday at 7:30 p. m.

The Woman's Missionary society of the Congregational church will hold a business meeting immediately after prayer meeting, Wednesday night.

Forty attended the business men's luncheon Monday noon in the Commercial club rooms. Ornamental lights and future paving were discussed.

The W. C. T. U. will meet in library hall Friday afternoon.

Miss Violet Harper, student-nurse in the general hospital, Madison, spent the week-end here with her parents, Mr. and Mrs. J. A. Harper.

Mr. and Mrs. John Medlar and family spent Sunday in Madison.

Mrs. Leonard Lees, Minneapolis, is the guest of her mother, Mrs. E. D. Barnard and sister, Mrs. Frank West.

Mr. and Mrs. Walter Maas and daughter, Ruth, spent Easter in Belleville.

Mr. and Mrs. Homan, Woodstock and family; Mr. and Mrs. Albert Styles and family; Mr. and Mrs. Harry Klitzman and family; and Carl Klitzman were guests Sunday of Mr. and Mrs. Henry Klitzman.

Miss Lydia Jorgenson, Milwaukee, spent the week end here with her parents, Mr. and Mrs. Fred Jorgenson.

Miss Winnifred Salisbury, Chicago, spent Easter with her mother, Mrs. O. B. Salisbury.

Mr. and Mrs. Harry McCoy, Beloit, spent Sunday with Mr. and Mrs. E. B. McCoy.

Mr. and Mrs. Frank Wilder and daughter, Virginia, Miss Lillian Heron and Herbert Hansen, Madison were guests Easter of their parents, Mr. and Mrs. William Heron.

Mrs. Ada Black and Allen Mitcell returned to their home in Montello Tuesday after a few days visit with Mr. and Mrs. John Bly.

Mrs. Charles Barnum spent Easter in Madison with her son Roland.

Mr. and Mrs. J. M. Bodenberger and daughter, Mildred, spent Easter in Burlington with their mother, Mrs. John Worms and family, their brother-in-law returned with them.

Mr. and Mrs. Ernest Miller, Madison, spent the week-end with here their parents, Mr. and Mrs. A. E. Dunger and Mrs. John Miller.

Loyal Baker spent Easter Sunday with his mother, Mrs. Fred Baker.

Mr. and Mrs. Vincent Loudden, Porter, entertained Mrs. Ellen Loudden and Marie of Janesville; J. Clement Loudden and S. F. McDermott, Madison, at dinner Sunday.

Miss Anna Olson, supervising teacher, and Miss Marie Loudden, of the county superintendents office, attended the Evansville Teacher's Group meeting. This group have had the largest attendance of any of the teacher's groups in the county. They are adjourned for this school year.

County Normal Commencement

The commencement exercises for the County Normal school will be held in Carroll M. E. church, Wednesday, June 11. The address will be by the Rev. Frederick F. Case.

Following is the list of 1924 graduates: Hildur Anderson, Esther Damrow, Margaret Drew, Clara Duggs, Margaret James, Elizabeth Lewis, Ruth Martin, Mildred Monaghan, Margory Ridley, Mildred Schofer, Janesville; Selma Berkland, Wilma Bublitz, Edgerton; Anise Burchfield, Marguerite Graham, Eva Parsons, Edna Trush, Ora Haas, Helen Tabor, Beloit; Evelyn Hawkins, Bessie Hughes, Alice Nelon, Brodhead; Thelma Nelson, Winifred Osear, Brooklyn; Mary Pace, Clinton; Margaret Pfeiffer, Union Grove.

The annual dinner of the Alumnae association will be served at 12:30, June 11. Miss Helen Yates, Janesville, is chairman of the committee on arrangements. Officers of the association are as follows:

President, Lillian Anderson, Brooklyn; vice president, Agnes Monaghan, Janesville; secretary, Anna Carlson Sterns, Beloit; treasurer, Bernice Brigham, Evansville.

Collector Here.—Deputy Internal Revenue Collector H. C. Hale, Madison, was at the local post office Tuesday afternoon.

The spaniel is so called because the original breed came from Spain.

OMELET!

Twenty-eight thousand, eight hundred was the toll taken in a "crushing" accident at Indian Ford, Monday afternoon, when a truck owned by the Peters market of Edgerton, and driven by George Parr, tipped over when the brakes refused to hold.

The 28,800 were eggs. They were somewhat scrambled, not in a frying pan but upon the narrow and precarious slope of the hill which winds down to the bridge over Indian Ford as one travels towards Janesville.

Parr, driving the truck to Janesville with its heavy cargo, turned out to allow another car to pass. The brakes refused to stop the motor vehicle from gaining momentum and it swayed and finally toppled over on its side at the bottom, tossing its 80 cases of hen fruit in all directions, and transforming the sands of the road into an egg yellow.

The monetary loss is $480.

WED IN EVANSVILLE CHURCH ON MONDAY

[SPECIAL TO THE GAZETTE.]

Evansville—The marriage of Mrs. Anna L. Ten Eyck, Evansville, daughter of Mr. and Mrs. John Torpy, Beloit, and Stanley J. Farrell, Union, son of Mr. and Mrs. Matt Farrell, Union, occurred at St. Paul's Catholic church, Monday at 6 a. m. They were attended by Mrs. Nellie Steele, sister of the bride, and John Moore, a cousin of the groom. A wedding breakfast was served at the home of the bride's sister, Mrs. Floyd Steele. Mr. and Mrs. Farrell left on a short wedding trip and on their return will be at home on the groom's farm near Butts Corners.

Court Sustains Award Made to Highway Worker

A unique decision was returned this week in the Dane county circuit court in an appeal from an award by the Wisconsin Industrial commission in the case of N. J. Casey, a former employe of the Rock county highway department.

Highway workmen for the county are given transportation from the shop in Janesville to and from the road work. On June 14, 1923, Casey was working on the Evansville detour road and was instructed to ride back in the automobile owned by R. W. Van Hise as the truck was filled. Enroute to Janesville the steering gear of the Van Hise car broke with the result the machine was ditched and Casey suffered a fracture of the leg bones.

Following a hearing before the industrial commission, Casey was awarded compensation and medical care as a temporary award. The county carries compensation insurance and the Employer's Mutual Liability company, Wausau, brought suit as the result of the award in the Dane county circuit court. Attorney Paul Grubb appeared for Casey and the industrial commission was made a co-defendant in the action. The court held Casey was at work from the time he reported to the shop for being transported to the road work until he was returned, regardless of the fact he was not riding in the county's truck.

CALF CLUB MEETING.

Hebron—A calf club meeting was held at the school house Saturday morning, conducted by County Agent J. M. Coyner. W. McNeal, R. Frost and M. Sims of Madison attended. Anton Stary will have charge of these meetings.

Postponed Game.—The postponed game in the grade school baseball league between the Grant and St. Paul's schools, will be played after school Tuesday.

EDGERTON

MRS. CECIL DAVIS
Correspondent. Phone 259 White.

Edgerton.—Mrs. C. V. Sweeney entertained twenty guests at a 1 o'clock luncheon at Cliff Lodge Monday, complimentary to her mother, Mrs. H. M. Fennirude and grandmother, Mrs. A. E. McIntyre of Watertown, S. D. Following the luncheon bridge was played. Mrs. Fred Jenson winning high score. Mrs. Fennirude and Mrs. McIntyre are leaving for their home Tuesday evening.

The Ladies' Aid society of the Methodist church will meet Wednesday afternoon with Mrs. Scott Hatch, Sr. No lunch will be served this week.

FOR SALE—Baby buggy, $15.00. Call 132-Red. —Advertisement.

The Young Ladies' Society of the German church will meet Tuesday evening with Miss Loretta Bublitz.

Mrs. Wm. Bussey entertained the Progressive Study club Tuesday afternoon. Mrs. W. W. Morrison had charge of the program. A picnic supper was served at the close of the meeting.

Miss Ruth Ostrander left Tuesday for her home at Chicago after spending a few days at the home of her uncle, A. C. Anderson.

Miss Clara Amundson, Milwaukee, spent Easter with her parents, Mr. and Mrs. Gunder Amundson.

C. W. Birkenmeyer, Tomah, is visiting friends here.

Arthur Puerner and daughter, June, Jefferson, spent Easter with Mr. Puerner's parents, Mr. and Mrs. Louis Puerner.

Mr. and Mrs. Albert Affeldt are moving their household goods to Janesville where Mr. Affeldt has accepted a position.

Harold Becker, student at Valparaiso, Ind., is spending spring vacation with his parents.

Miss Gertrude Amundson is visiting relatives at Milwaukee.

Mr. and Mrs. George Dewey and daughter, Marjorie, Janesville, were guests at the A. W. Hein's home Sunday.

The members of the W. R. C. will attend the funeral services of Mrs. Jennie Neipling, Findlay, O., which will be held at 2 p. m. Wednesday at Tellefson's undertaking rooms.

The Knights of Pythias were entertained at a 6:45 supper Monday night at the lodge rooms by a committee composed of F. G. Smith, Earl Dickerson, Harry Maltpress, Arthur Larson, Lyman Wood, Archie Davis, George Parr and George Lynts. A regular meeting followed the supper. Dr. Thueer, Janesville and William Tucker, Beloit, talked on D. O. K. K. The third rank was conferred upon Elmer Johnson, William Hinkle and Roy Zimbeck.

George Odgen submitted to an operation at Memorial hospital Tuesday. Mrs. A. P. Nicholson was admitted Monday. Jens Jenson and Harold Helgestead were discharged Monday.

Miss Kathleen McIntosh, Chicago, and a college friend, Miss Aileen Oderbolz, Amarillo, Tex., are spending Easter vacation at the William McIntosh home.

Miss Eva Ide, Neenah, Wis., is visiting relatives here.

Mrs. George Blanchard entertained the New Century club at her home Monday evening. Following the regular meeting Miss Clara Jenson, who expects to leave soon for Honolulu, where she will teach, was presented with a farewell gift. Refreshments were served.

13 BOYS QUALIFY BIBLE EXAMINATION

Thirteen of the 15 boys who took the International bible study examination at the Y. M. C. A., here last week, as a conclusion to the weekly discussion work throughout the winter, qualified and their papers were sent to the International Y. M. C. A. committee. They are: William Dorrans, Walter Lightfus, Robert Jarvis, Verne Manz, Percy Manz, Harold Sager, Wallace Gestland, James Lyke, Gordon Moore, Victor Bartnecht, Ben Meek, Charles Hugel and Sanford Atwood. Certificates will be given to those who rate well with the committee. Papers were marked here by J. A. Steiner and John Pugh.

TOWNSHIP PLAY DAY ARRANGED

Complete Committees for May 27—Township Meetings to Be Held.

Complete committees for the administration of the Janesville township play day, which will be held May 27 at the place variously known at Hilwautha's Lake and Mineral Springs, were chosen at the meeting held Monday night. Miss Alice Milbrant was elected president; Miss Bertha Knutson, vice president; Miss Bessie Monahan, secretary; and Miss Ella Vigdahl, treasurer. A meeting of the general committee will be held at the Riverside school May 13.

Those who are serving on the general committee, representing the school districts of the township are as follows: Riverside school, Miss Alice Milbrant, F. R. Kerstin, Mrs. Edward Hackbarth; Leyden school, Miss Josephine Barrett, Edward McCabe, Mrs. Frank Mable, W. C. Ford; Joint No. 1, Miss Bertha Knutson, Miss Bessie Monahan, Mrs. William McDermott, Mrs. Olga Krantz; District No. 6, Miss Ella Vigdahl, C. P. Austin, R. Butters, Mrs. J. Schindler; Burdick school, Miss Edna Barrett, E. Sigglekow, B. W. Little.

Sub-committees appointed were: Refreshments, Mrs. B. W. Little, chairman, Mrs. Edward McCabe, Mrs. William McDermott, Mrs. J. Schindler, Mrs. John Forrett; grounds, Harold Russell; games, Ella Vigdahl, Alice Milbrant, Josephine Barrett, Bertha Knutson, Bessie Monahan, Edna Barrett, Edward McCabe, C. P. Austin, Claude Dunham, Joseph Little; reception, Bertha Knutson, W. A. Pratt, B. W. Little, Charles Johnson, Charles Shoemaker, Edward Hackbarth; stands, Mrs. Harold Russell, W. C. Ford, J. Little, R. Butters, Mrs. Ross Keller, Maude Sampica. Fred McKey represented the office of the county Y. M. C. A. secretary.

Meetings scheduled for the remainder of this week are: Wednesday night, Magnolia township, Magnolia Corners, 8 p. m.; Thursday night, Union township, Union school, Porter township, Wilder school; Friday, 4 p. m., Fulton, Fulton school; general committee, Lima Center, 8 p. m.

"Hello Algy" in Debut; Will Be Repeated Tonight

"Hello Algy," the Ancient Order of Hibernians' production, made its debut at Myers theater, Monday night, presenting 150 young people in a catchy group of song and dance numbers. The four principals, Ralph McCarthy, Miss Mary Ryan, Adelbert Townsend, and Miss Constance Cunningham, dominated the lines of the show, controlling the various situations of their parts in a splendid manner. Both Mr. McCarthy and Miss Ryan have beautiful trained voices that stood out from the rest of the song numbers. Their duet, "Remembering," was the best song number of the show and it is to be regretted that they were not cast in more than one song.

Miss Jessica George and Joseph Heffernan did remarkable team work in the character parts of Princess Naomi of Bizabo Isle and Prince Obran. Intricate dance specialties were given by Roy Ryan in his usual effective manner; Claude Navock, leading the wizards, gave the ghost dance; Bob Brennan and Bob Streator, an eccentric dance; Margaret Anderson and Norma Van Antwerp, a dutch dance; Helen Keeter and Avis Bick, a Spanish dance; John Dalec and Leroy Kilkelly, an Irish dance.

The most artistic dance was given by the element girls. This was an aesthetic number in which the rain and sunshine were personified. As always, the little children were received with much applause. The bathing beauties, wizards, and bouquet of flowers chorus were all made up of small children, who gave delightful little dance numbers, entirely unaffected.

Miss Josephine Connors and E. J. Leary contributed much to the show in their solo numbers, the former singing "For the Sake of Auld Lang Syne," and Mr. Leary giving "Roses in Picardy" and "All the World Is Waiting for the Sunrise."

A novel interlude was given by the radio girls, six young women, who, by means of song and dance, got the audience listening in on the radio. This was the means of introducing some of the costume song and dance numbers.

Others in the cast were: Howard Young, Ruth Sennett, Frank Caino and William Casey.

L. J. Cronin is general chairman; J. G. McWilliams is chairman of the talent committee; John Fleming, chairman of the tickets committee; W. H. Hayes, chairman of publicity; J. W. Riley and Ralph McCarthy, committee on arrangements; Howard Young, stage manager; Mesdames W. M. Brown, M. J. McCarthy, D. J. Luby, George Kenning, Miss Elizabeth Kennedy and Miss Mary Gillespie, chaperones.

The Myers theater orchestra, with Mrs. William Casey at the piano, furnished the music for the show. The show will be repeated Tuesday night.

Meet Tonight.—The Triangle club will meet for supper and a social hour and discussion at 6:30 p. m. Tuesday.

Glimpses of Cuba

Beautiful pictures of both city and country life in Cuba are to be shown with the many other interesting photographs in the 8-Page Roto Art Section of The Sunday Milwaukee Journal next Sunday. The Journal Roto pictures are selected especially for Wisconsin people. For sale at all news-stands.

LEVI BEER, CIVIL WAR VETERAN, DIES

Had Record of Service as Contractor on Many Public Buildings.

Levi Lee Beer, 83, active in the building and finishing of many local buildings, and a resident of this city since 1855, died at midnight Monday at the home of his son, Clarence P. Beers, 808 Court street, after an illness of 13 weeks.

Mr. Beer was the son of Abram and Mary Beer, who came to America from England in 1829. They settled at Syracuse, N. Y., where their son, Levi Lee Beer, was born in 1841, the youngest of 12 children, all of whom are deceased. The family came to Janesville in 1855 when Levi was 14 years old. In 1857, Mr. Beer joined the Baptist church, being baptized in Rock river.

Organized Military Company.

When the Civil war broke out and the call came for 50,000 volunteers, Mr. Beer organized a company at Fond du Lac of which he was elected captain. Waiting for six weeks to be called, he kept his little company at the hotel in Fond du Lac at his own expense. At last his money gave out and he was told at headquarters that the company would not be called for a month yet and probably not then, for the war was not expected to last long.

The little company disbanded, impatiently waiting to be called, and Mr. Beer joined the Thirty-second Wisconsin volunteers. This regiment went south on guard duty, being stationed to guard the Jackson-Raleigh railroad in Tennessee. After a year's service, Mr. Beer became ill and was discharged. Unfitted for active service, he spent a year in southern Wisconsin stump speaking with General Bragg, getting recruits for the army. He re-enlisted in the last call and served until the close of the war.

Worked on Many Buildings.

A finishing contractor by trade, Mr. Beer had a hand in the completion of many of the public buildings in this city and elsewhere. He built the church at Emerald Grove, supervised the building of the present Y. M. C. A. building; did the interior work on St. Patrick's, Congregational and St. Paul's churches, and also completed the steeple work on the latter church. He built and erected the old dome on the capitol building at Madison and did the interior work on the first Pullman coach ever turned out of the big shops at Omaha, Nebr.

The marriage of Levi Lee Beer and Miss Mary Laurentine Martin took place in 1868 at Star Landing, N. Y. Mrs. Beer passed away five years ago. Four children survive—three sons and one daughter, another daughter, Elena Beer, having died at the age of four. Those who survive are Lee E. Beers, Green Bay; Clarence P. Beers and Miss Mary M. Beers, this city; Silas H. Beers, Chicago.

The funeral will be held at 2:30 Wednesday afternoon at the C. P. Beers residence, 808 Court street. The Rev. Robert A. Mac Mullen, Baptist church, will officiate. Burial will be in Oak Hill cemetery.

ATTEND WEDDING ANNIVERSARY FETE

Footville — The families of John Gerber, William Prebe, Louis Kopplin, Paul Bratzke and George Kopplin went to Beloit to celebrate the 30th wedding anniversary of Mr. and Mrs. August Kopplin. 32 relatives and friends surprised them at their home. Among the Beloit relatives present were: Mr. and Mrs. Julius Alf, Mr. and Mrs. Frank Kopplin and Mr. and Mrs. Joe Manpina. Refreshments were served and the evening was spent in dancing. A purse of money was presented to Mr. and Mrs. Kopplin.

DUNWIDDIE CALLS AT GOVERNOR'S OFFICE

District Attorney S. G. Dunwiddie went to Madison, Tuesday, in the hopes of having extradition papers for Arthur E. Anderson signed by Governor John J. Blaine. The next step will be taking or sending papers to Springfield, Ill., to have them signed by Governor Len Small. Anderson is being held in Rockford, Ill., on a local statutory charge.

Schools Re-open — Normal attendance marked the re-opening of the city schools Tuesday morning following the four day Easter vacation period.

ROTARY NAMES NEW DIRECTORS

New directors of the Janesville Rotary club were elected at the meeting Tuesday noon of the club at the Grand hotel. They are Star Atwood, Frank O. Holt, J. R. Jensen, V. P. Richardson, the Rev. Dean J. F. Ryan, Charles Touton and Ira A. Wortendyke. This board is to meet in the near future and elect the president and secretary of the club.

An invitation was extended to the Rotary club to attend the farewell sermon of the Rev. J. A. Melrose at the First Presbyterian church next Sunday night. The Rev. Mr. Melrose is a member of the club.

Guests Tuesday were, E. S. Lamoreaux, John W. Gross, Jr., P. J. E. Wood, A. E. Mathison of Janesville, and the following from out of town: F. J. Blumer and C. D. Storck, Monroe; L. J. Fox, Wabash, Ind., and E. M. Sturtevant and R. C. Cook.

Lake Mills Sale Draws Shoppers

Lake Mills.—One of the most successful projects ever fostered by the Lake Mills businessmen was the Dollar Day sale here Tuesday which brought a large number to the village.

The stores were especially decorated for the occasion.

A feature was the community auction held during the afternoon, when any article brought to the stand was sold with no charge for auctioneering.

About one-half of the high school teachers and all of the grade teachers will return next year. P. Falk, athletic director, will go to Stoughton next year as the principal of the high school. Mr. Falk has been teacher in the Lake Mills high school four years.

The baseball season has started and the schedule has been made. Two games a week will be played in order to meet all teams. Lake Mills will play Whitewater the coming Friday.

Every Friday, motion pictures are given pertaining as nearly as possible to school work. This week the "Cricket on the Hearth" will be shown.

June 6 is the date set for commencement.

One Injured in Beloit Road Wreck

Melvin Leach, 20, of Beloit, is in the Beloit Emergency hospital, with a badly lacerated head, as the result of a bad smashup at Yost's park of an automobile owned by Adolph Roth, Beloit, and driven shortly after midnight Monday.

Roth and two young women, who were other occupants of the motor car, escaped injury when the car crashed into a telephone pole.

The car was hauled to a Beloit garage, and Leach was taken to the hospital. He will be released within a short time.

$1,000 FINE FOR LIQUOR VIOLATION

Elkhorn — Jack Borotto, Sharon shoemaker, was fined $1,000 and costs by Judge Edward Morrissy here in county court Tuesday when he pleaded guilty to illegal possession of liquor. Borrato, considered well to do, though he just concluded serving a 30 day jail sentence for stealing coal at Sharon, paid his fine in cash.

SAYS AMERICANS PRONE TO IMPULSE

Snap Judgments Great Fault, Declares Dr. Irving Maurer Before Rotarians.

Americans as a people are to prone to snap judgments and a situation therefrom has arisen that is serious, declared Dr. Irving Maurer, new president of Beloit college, in a talk before the Janesville Rotary club at noon Tuesday at the Grand hotel.

The educator, who for five years was pastor of the Congregational church at Northampton, Mass., where President and Mrs. Coolidge then were members, stated that about 95 percent of our reactions are costly, for we have gone off half-cocked from emotional reaction.

Flout Constitution

Speaking about the constitution and the sensitiveness of some when it is criticized, Dr. Maurer pointed out that many of these self-same people who are sensitive about the sacredness of the constitution go out and flout it when they violate the 18th amendment. He asserted that if we are so in earnest in upholding the constitution, we must enforce it, no matter what we believe.

He said time may be spent in denouncing the Reds, yet if the 18th amendment is violated, the violator is no better than the Red. He stated that if a man took a stand against prohibition and declared he was going to organize to have the amendment revoked, yet lived up to it meanwhile—that man was going about it correctly, but constant breaking of the amendment presents a serious situation.

About the Japs

Speaking of the Japanese situation, Dr. Maurer said that snap judgment misinterpreted Ambassador Hanihara's phraseology, and that instead of going off in unbalanced criticism, the people of the United States should have listened when Secretary Hughes recommended the "gentlemen's agreement" be retained.

He spoke of patriotism and the way people go up in the air when certain words are mentioned, such as pacifism—peacemaker. "Any man should be able to get up and say he believes in keeping peace and be considered just as patriotic as the man who gets up and shouts for war," said the college man. He deeried movements that rush across the nation based on religious suspicions.

Mentioning President Coolidge, Dr. Maurer declared the president "is not going to run off half-cocked."

The educator said during his talk that he hoped the communities of the Rock river valley will realize what Beloit college is trying to do in fitting young men and women through cultural education to take up the tasks of life. He praised the Rotary idea as one which puts ideals into business.

SUGAR OF LEAD IS FATAL TO BOY OF 6

Winnipeg, Man.—Because sugar of lead, used for eliminating animal pests, was put in the sugar bowl used by the family, E. Michener, Arcola, Saskatchewan, their 6-year old son, Robert, is dead, the mother and one sister cannot recover and seven others of the family are seriously ill. A 12-year old daughter, the only one of the family of 11 who did not use sugar, is the only one not affected. Privincial police are investigating.

NOTED WATERWAYS ENGINEER IS DEAD

Paris—Lindon Wallace Bates of Mount Lebanon, N. Y., engineer who achieved international note as an expert on waterways, died here today from a stroke of paralysis after a three years' illness. His body will be returned to the United States to be placed beside that of his son, Lindon Bates, Jr., who lost his life on the Lusitania in 1915.

A silver wire one-twelfth of an inch in diameter will support a weight of 188 pounds.

COACH GIBSON TO RETURN NEXT YEAR

Head of High School Athletics Signs Contract for Another Season.

Coach Edward Gibson, who has been in charge of the boys' physical work and coach of all athletic teams at the high school during this school year, will return next season, it was learned Tuesday, when his contract was turned in at the superintendent's office.

Miss Dorothy Kropf, girls' physical director, and advisor of the senior class this year, had not returned her contract up until Tuesday noon. E. S. Lamoreaux has signed his contract.

Coach Gibson has had such remarkable success in his first year as an athletic coach that his return to Janesville for another year is greeted with enthusiastic support. His friends declare that one of the underlying reasons for Gibson's decision to come back next year is an earnest determination to have a Janesville high school football team defeat Beloit high while he is coach of the Janesville eleven.

THAW WAS BORN INSANE, DECLARES WM. T. JEROME

(Continued from page 1.)

ances, continued Jerome, showed that he had a tendency to cruelty, which the treatment of the rabbits in the Philadelphia hospital evidenced. Before Thaw killed Stanford White, the former District Attorney said, there had be a number of episodes in his life in which women and boys had been beaten. All "Jack the Ripper" crimes, Jerome declared, were committed by persons of the same mental trend as Thaw.

Bebe & Rodolph

Bebe Daniels and Rodolph Valentino had their picture taken as they appear in Monsieur Beaucaire together. It will be shown with many other timely and interesting photographs of interest to Wisconsin people in the 8-page Roto-Art Section of The Sunday Milwaukee Journal next Sunday. For sale at all news-stands!

The Janesville Gazette

FOUNDED IN 1845.

GAZETTE PRINTING COMPANY, Owners.
Harry H. Bliss, Publisher. Stephen Bolles, Editor.
201-204 E. Milwaukee St.

Entered at the Post Office at Janesville, Wis., as Second Class Mail Matter.

Full Leased Wire News Report by Associated Press.

BUSINESS OFFICE OPEN SATURDAY EVENINGS.
Telephone All Departments 2500.

SUBSCRIPTION RATES.

In Janesville.

By carrier, 15c per week or $7.50 per year.
By mail in Rock, Walworth, Jefferson, Green and Dane counties:
3 months .....$1.50 in advance.
6 months .....$2.75 in advance.
12 months .....$5.00 in advance.
By mail in second, third and fourth zones, $7.50 per year in advance. In fifth, sixth, seventh and eighth zones, $9.00 per year in advance.

MEMBER OF THE ASSOCIATED PRESS.

The Associated Press is exclusively entitled to the use for republication of all news dispatches credited to it or not otherwise credited in this paper and also local news published herein.

The Gazette prints freely of events when they are news. The following items are chargeable at the rate of 20 cents a count line, average 5 words to the line: Obituaries; Cards of Thanks; Notices of any kind where a charge is made to the public.

Get the Land Sharks in Jail.

Senator Norris is most timely in calling large public attention to the land sharks and the fraudulent land sellers. They are making money from a new crop of the well known easy-mark, by selling lots in the chimerical city of Muscle Shoals. Lots on farm lands in Alabama anywhere within a hundred miles of the place where the government has a large and profitless Jonah on its hands, relict of the war grafters, are peddled. The Gazette long ago, with other papers all over the country, nailed this scheme with generous publicity. The operators were here in Janesville and there are a few Muscle Shoals lots owned in this city as well in the surrounding territory.

No matter where you go you can pick up a victim of the land shark. We can remain in Wisconsin and do that. We have sold many thousand acres of worthless cut-over lands to people from large cities who did not know a grub hoe from a potato digger and never found out. Millions of acres have been sold in Texas, out in the desert country or in the waterless sections, where irrigation has been promised and fulfillment has been impossible because there is no water.

Wildcat stocks are sold and victims plucked because the birth rate of the foolish keeps at a high percentage. But most of these stock victims have a place whereby to earn a living and can get on even with the loss in the fool's speculative market. On the other hand when the man in the city has bought a piece of land and moved on it, with all his bridges burned behind him, he is in a bad way—no resources and no way of getting back home. Land frauds are full of such tragedies and we certainly can do no better than to send as many of the sharks to jail as we can get hold of and convict. Here in this section again we have had a bitter experience with the one land company which has been tried in the federal courts largely on the actions begun by citizens of this vicinity and the chief officers have been sentenced to prison. But the Stewart Land Company is not the only one concerned in cheating the people. Stewart is free on bail, fighting with every technicality his attorneys are able to produce to remain out on his appeal.

We are washing out most of the shady land deals in Wisconsin but there are still some lands being sold that would never produce enough to buy the stamps to send the deed back to the shark who made it out. For these we should have no mercy.

Some of these war objectors not only do not want to hear "The Stars and Stripes Forever," but they refuse to hear at all.

Foot and Mouth Disease.

Wisconsin is fully justified in taking every precaution against the spread of the foot and mouth disease. The last time the animals of the country were attacked, the loss reached into millions of dollars. Arizona has placed a serious stop to the auto tourist traffic causing much hardship. We are so used to traveling in this country, over long distances, paying no attention to boundaries either state or county, that anything of this nature easily peeves us. We want to keep right on going regardless of regulations or laws. Also it is understood that many of the tourists coming east had spent about all the money they had in California and were so badly broke in purse that a halt of a day or so meant hunger and lack of gasoline to finish the trip. Of course Arizona is entirely within her rights in stopping tourist or any other traffic until the necessary precautions of fumigation have been taken. A few days of discomfort is nothing to the possibilities of the spread of the deadly cattle killer disease.

Those hair pulling matches at Madison among the Women's Progressive League are not half so interesting since the barber bobbed the hair.

The Soviet Recognition.

It must be pleasing to those members of the American Federation of Labor, who agree with Samuel Gompers in reference to Russia and equally as disagreeable to the followers of the Fosters and Ruthenbergs, mouthpieces of the Russian communists here, to see how the Labor party representatives of Great Britain are handling the soviet ambassadors who are in London to arrange some sort of treaty prior to recognition either for trade or in diplomacy.

The warning of Ramsay MacDonald, supported by other members of the Labor government, that the representatives of the bolsheviki would not attempt any propaganda while in England, has been a blow to the communal aspirations of the soviet. The keynote of Mr. MacDonald's address of welcome was "we want recognition of international obligations." That was what Mr. Hughes said though not so bluntly. We want Russia to pay her debts. Mr. MacDonald and the Labor government wants Russia to pay $70,000,000 of private obligations, $1,750,000,000 for damages to British commercial properties in Russia and $4,000,000,000 claimed as personal damages by British subjects. Nor will Russian counter claims be even discussed by Mr. MacDonald.

This is rather upsetting to those who have been advocating Russian recognition here in America "on the same terms," which were hoped would be extended by the British, i. e., recognize Russia without any limitations or conditions. It is also to be noted that we have not had that same agitation over recognition since the pronunciamento of Zinovev who called Secretary Hughes a liar and denounced Ramsay MacDonald as a blackguard. But the forces of the Communist Internationale are at work and we shall see all the elements which are active underground come to the surface at the meeting in Chicago and later at St. Paul, Minn.

There will be present that person, Ruthenberg, who, tried under the syndicalist laws of Michigan, was convicted and is now out of jail, waiting the appeal of his case, and all the others who love to call themselves "reds." It is one of the peculiar tricks of fate that Ruthenberg was a backer of Senator Wheeler of Montana.

Mrs. Hamon-Rohrer, widow of Jake Hamon, says Jake did not want to be secretary of the interior and about all that has been said about her late husband are lies. "I hate to go down to Washington and be in the same room as those crooks, Al Jennings and Gaston B. Means." But she will have to be in the same room with the senators who have lapped up the testimony of Jennings and Means as a cat would milk.

All that Magnus Johnson has done for the farmers since he entered the senate has been to talk for about fifteen minutes on the immigration bill.

PAINTINGS OF ANCIENT SHIPS

By FREDERIC J. HASKIN.

Washington.—Among the magic words that have the power to thrill mankind are those suggesting the romance of the sea and old ships. Even to mention in cold print Greek war triremes and Dutch galleons, scarlet hulls, embroidered sails, cargoes from the East, tropic winds and unchartered waters is to call up visions of pure adventure.

Now, for the first time, the story of man's conquest of the sea has been told with paint brush and palette. Paul Farnham, artist, sailor, and scholar, began the task 14 years ago. His plan was to begin with the sturdy little galley of the daring Phoenician traders and to trace the development of marine commerce up to the time when individual craftsmanship gave way to science and machinery.

The series of pictures represented a formidable undertaking. The ships of the ancient and medieval worlds were long ago sunk or scrapped. A spar from this one and a taffrail from that remain. Little museum models that are more or less faithful reproductions show details and proportions of some of them.

To the artist who knows and loves the seas, however, each fact and souvenir that can be found is significant. He can look at a broken piece of a ship's hull and reconstruct the vessel. His process is much the same as that of a scientist who digs up a jawbone and by studying its proportions and condition reconstructs an ichthyosaurus or some other prehistoric monster.

With a scientist's passion for accuracy, Farnham hunted European museums and historical societies. He studied manuscripts and old prints to verify his facts. He aimed to paint his ships with technical exactness down to the last detail of rigging, color, and ornamentation. But he wanted to go further. Each ship was to be shown as it tossed on the type of sea that it really knew. Thebiue Aegean swept by an approaching storm has an entirely different atmosphere from a treacherous Norwegian bay with rocks hidden in its swirling gray waters. Farnham's seas range from cold turquoise green to a twilight purple. And on the colorful waves toss the colorful little ships of civilizations that had not discovered the efficiency of gray paint.

* * * *

For the most part the pictures show specific vessels of history—such as the Golden Hind, Queen Elizabeth's favorite ship—and each one is depicted at some particular moment of its adventuresome career.

Thus, when the artist planned his picture of one of the crusader's ships, he looked up the weather records. He wished to show the flagship of Richard the Lion Hearted as it sailed out of Dartmouth Harbor toward the Bay of Biscay on its way to the Holy Land. He found that the night of April 14, 1190 was clear, and the moon was high. So his medieval galley moves over calm, moonlit waters.

When he painted the Santa Maria, the flagship of Columbus, he painted it as it tossed on a rough sea, heading due west about 2 p. m., Thursday, October 11, 1492. Tiny sailors on the decks are shown pointing to sea gulls, land birds, and a bit of palm floating on the water. America was almost in sight.

Running through the series of pictures is the theme of the ship's evolution. The sort of changes which would be made in 10 or 15 years now would have represented centuries of progress in early history. The ship of the crusaders had no cannon. Columbus' vessel had one gun, and that was for the purpose of salute. The Grand Hermine, celebrated French galleon of the sixteenth century, had six guns.

Craftwork and ornamentation developed and became prominent features of the ships of other days. The painting of a Viking trade ship of the eighth century displays the familiar dragon's head of so many Viking ships. The story is that a Norse prince of this period rescued a princess and killed a dragon, and so a dragon's head was carved out on the oak prow in honor of his victory.

The ship which the artist chose to paint is also ornamented by a band of carving. A discharged workman had hacked at the unfinished hull to disfigure it, but the prince who owned it mistook the cuts in the wood for decorations and ordered the design completed.

* * * *

In such ways as these ships gained personality, and traditions of shipbuilding arose. The Spanish galleon, Spitfire, shown rounding the Strait of Magellan with a cargo of jewels and plate, was not afraid to display a vivid scarlet hull, mast, and spars. Camouflage was 300 years in the future. Queen Elizabeth's Golden Hind had a bright yellow and blue hull, blue masts and spars, and the poop was richly ornamented in gilt. Mr. Farnham has stopped there, at the height of the ship's splendor.

He was not satisfied with painting his famous ships accurately. He wanted to reproduce in every way the spirit of the sea, the ship, and the age. Accordingly he painted each picture on wood, instead of canvas. His flagship of Columbus is on a plaque of Spanish alder, 24 by 36 inches. His Viking trader is on oak, and his Phoenician merchant galley is on eucalyptus wood.

On the back of each panel he painted a chart or map to show how much the mariners of the time knew about the world and navigation. Around each unframed painting he added as a final touch a narrow border design typical of the conventional art of the ship's period. In some of these borders are painted miniatures—Queen Elizabeth, Columbus, and also coats of arms.

The result of all of this attention to historic detail is the series of 12 paintings which have been on exhibit at the Corcoran Gallery of Art in this city. Eventually the paintings will doubtless find their place in some museum. The suggestion has been made that they should be added to the new headquarters of the Chamber of Commerce of the United States as a vivid reminder to modern commerce and its picturesque and significant past.

JUST FOLKS

By EDGAR A. GUEST.

THE OTHER FELLOW.

Who is it always hogs the road?
The other fellow.
Who drives as though he had a "load"?
The other fellow.
Who is it motorists declare
For others' lives seems not to care,
And is a menace everywhere?
The other fellow.

Who turns the corners much too fast?
The other fellow.
Who never waits to let us past?
The other fellow.
Who is it of the motor throng,
Day in and out and all year long,
In every case, is in the wrong?
The other fellow.

Who causes all the accidents?
The other fellow.
Who ought to have much better sense?
The other fellow.
Who should the traffic rules obey
Or have his license stripped away,
Be sent to jail and made to stay?
The other fellow.

Who is an idiot and a fool?
The other fellow.
Who violates the simplest rule?
The other fellow.
Yet when you find a twisted frame,
And stop to ask what caused the same,
Who does the other fellow blame?
The other fellow.

(Copyright, 1924, by Edgar A. Guest)

HOROSCOPE

WEDNESDAY, APRIL 23, 1924.

Astrologers read this as a rather fortunate day, for the sun and Saturn dominate in benefic aspect.

It should be a most fortunate rule under which to obtain employment in any of the big industries.

The sway is read as lucky for men in authority, for all who wield power over human destiny are supposed to be helped.

Labor has the best possible direction of the stars and under this planetary government may expect many concessions from employers.

The great will receive support from the humble and they who are poor will profit from the advances of the rich, the seers prophesy.

President Coolidge should benefit from this rule of the stars which makes for interchange of favors among many persons who are friendly to him.

One of the signs of the times appears to foreshadow the advancement of a leader of workers to an important position.

Real estate should be active during this rule and in many cities there will be renewed interest in home-buying.

Again warning is given that to be either a borrower or a lender may result most unsatisfactorily at this time.

Neptune today is in a place which appears to presage a new outbreak of interest in oil matters and one that will not tend to restore public confidence.

An editor is to receive honors in the coming summer and it may be that he will succeed a prominent diplomat in a foreign country.

Education again will focus attention and the universities are to give the nation reason to be proud of their achievements.

Persons whose birthdate it is have the forecast of a very fortunate year. Those who are employed probably will be promoted.

Children born on this day have the best possible augury. These subjects of Taurus can hardly help succeeding in whatever career they choose. Girls will marry happily and should never need money.

Occasionally a baby grows to be a man in spite of his parents.

* * * *

A clean water supply is the greatest single factor in the promotion of good health.

* * * *

It's not the gold that we inherit—
For that is just a form of tin;
It's healthy blood that hath the merit
And makes this world worth livin' in.

* * * *

The cook or maid who has active tuberculosis jeopardizes the lives of all children with whom she is associated.

* * * *

It takes a short ration to make a long life:

* * * *

The safest part of a broom is the handle.

HISTORY OF TODAY

TODAY'S EVENTS.

Nebraska, the birthplace of Arbor day, held its annual observance of the day today.

The democratic convention of Maryland meets today in Baltimore.

The United States has accepted an invitation to take part in the Sixth Congress of Aerial Legislation, which meets in Rome today.

TODAY'S ANNIVERSARIES.

1724—Emmanuel Kant, the famous German philosopher, born at Konigsberg. Died there, Feb. 12, 1804.
1745—Lindley Murray, the most famous of English grammarians, born in Pennsylvania. Died in England, Feb. 16, 1826.
1793—Washington issued a proclamation of neutrality in the war between England and France.
1854—The allied English and French fleets bombarded Odessa, the principal Russian port on the Black Sea.
1874—The bill to inflate the currency was vetoed by President Grant.
1880—Lord Beaconsfield (Benjamin Disraeli) resigned the British premiership.
1894—William C. Oates was nominated for governor of Alabama on the democratic ticket.
1921—U. S. house of representatives passed the immigration restriction bill.

ONE YEAR AGO TODAY.

The French flag was hoisted at Essen.

Council of the League of Nations approved $120,000,000 loan to Austria.

TODAY'S BIRTHDAYS.

Alexander Kerensky, a leader in the revolution which overthrew the monarchy in Russia, born 45 years ago today.

Miles Poindexter, former senator from Washington, now U. S. minister to Peru, born at Memphis, Tenn., 56 years ago today.

LOOKING BACKWARD

FORTY YEARS AGO

April 22, 1884.—A special meeting of the Janesville Anti-Horse Thief Association was held at the court house last night, at which John Griffiths was elected president, and Dr. W. H. Palmer secretary. A committee consisting of R. B. Harper, J. W. Cogan and C. E. Pierce was appointed to draw up a constitution.

THIRTY YEARS AGO

April 22, 1894.—South River street, from Milwaukee street to Pleasant, will be paved with cedar blocks this spring.—Arches will be erected at Milwaukee and River streets, and at Milwaukee and Main streets in honor of the G. A. R. convention next week. B. H. Baldwin and E. B. Heimstreet are on the committee.

TWENTY YEARS AGO

April 22, 1904.—Mrs. Ogden H. Fethers was elected vice-regent of the D. A. R. by the Wisconsin delegation at its meeting in Washington yesterday.—Frank Blodgett was made president of the Wisconsin Miller's Association at its meeting in Milwaukee this week.—Sale of tickets for the St. Mary's church choir opera, "The Mascot," is large.

TEN YEARS AGO

April 22, 1914.—Dr. S. B. Buckmaster was re-elected president of the Board of Education last night, and S. C. Burnham named clerk.—A banquet has been planned by the Dramatic club of the high school in honor of "Shakespeare Day," Thursday. It is expected that 60 will be present.

OF A TRUTH

I perceive that God is no respecter of persons; but in every nation he that feareth him, and worketh righteousness, is accepted with him.—Acts 10:34, 35.

Personal Health Service

By WILLIAM BRADY, M. D.

Noted Physician and Author.

CAMPHOR

No home medicine chest would be complete without item No. 11 of the Medicine Cupboard, camphor, although I tell you frankly I include it rather for scenery than for effect. I'm anxious to cultivate the good will of the folks who really imagine camphor is good medicine, for if I let on I think so they may believe me when I tell 'em something else is not good medicine. Camphor has one virtue, at any rate. It seldom does any harm.

When any member of the household is "threatened" with coryza or bronchitis or pneumonia, heat about an ounce of item No. 5, sesame oil (or sweet almond oil or olive oil or cotton seed oil) by standing the vial in hot water, and pour into it about a teaspoonful of crumbled or coarsely powdered gum camphor; put the cork in the vial loosely, and let it stand in the hot water until the camphor is dissolved. Use this camphorated oil (otherwise called camphor liniment) to rub on the chest, throat and over the bridge of the nose, once or twice daily, as a mild counter irritant. It is especially preferable to the harsher things which are often applied to the chests of sick babies or young children. When camphor liniment is thus used in the case of a young baby, wipe off all excess of the oil before dressing the baby, so that the clothing will not be saturated with oil and camphor.

The same camphorated oil or camphor liniment may be used for rubbing lame joints, and it will give fully as much relief and do quite as much good as any of the fancy liniments which are foisted on the public today.

Dissolved in alcohol, as spirits of camphor, it has a legendary reputation, first, as useful for "drying up" herpes ("cold sores") when frequently applied to the lesions. People who imagine it does so would make good novelists. Second, camphor applied locally, according to the best lore, not only diminishes or stops lactation, but "reduces" the breast. People who believe that ought to become European correspondents, for they have the imagination, all right.

Camphor spirits or camphor gum (since camphor itself is very volatile), when inhaled, acts upon the system precisely as it would act if taken into the stomach—a mild circulatory stimulant and a mild sedative to the nervous system. The nervous sedation explains the comfort which many sufferers from headache or neuralgia obtain from inhaling camphor, whether from handkerchief or hand or from a bandage wet with it and tied about the head.

Have a good time with the camphor in the Medicine Cupboard whenever the fancy takes you. As long as you feed none of it to the baby you can't do much harm with it.

Physicians sometimes administer camphor dissolved in oil hyperdermically as a heart stimulant.

QUESTIONS AND ANSWERS.

Ma Went and Spilled It.

Sometimes I wish you would give it to 'em good in your column, "Mothers Who Tell." My mother, knowing I would not lie, deliberately questioned me and then proceeded to pass on the information which I was not yet ready to have announced. Don't you think we expectant mothers are entitled to a certain amount of privacy. (Mrs. H. M. C.)

Answer—Privacy, certainly, but not secrecy. You should not feel that way about the great event. Your mother probably felt so proud and happy that she just had to go and spill it. That was all right. Wait till you're an expectant grandmother; I betcha you'll make mother look like the sphynx.

Family Doctor Book.

We would like to have a good reliable family doctor book in our home. Please recommend a good author. (Mrs. K. M. L.)

Answer—If the publishers will handle this right maybe we can sell another copy of "Personal Health," a doctor book which purports to be for discriminating people, the author being none other than the modest conductor of this department, the price being $2, and the publisher W. B. Saunders company, Philadelphia, Pa. I warn you, though, that the book will prove a great disappointment (a) if you have a collection of sypmtoms you are trying to find a disease to fit, or (b) if you have a disease obsession which requires only an outfit of symptoms.

A Broadside from the Blunderbuss.

Please tell me if the following formula is a flesh builder or if it is injurious in any way: Reduced iron, ½ grain; cod liver oil, 15 minims; zinc phosphate, 1-20 grain; berberine sulphate, 1-32 grain; strychnine sulphate, 1-96 grain; ginger, ¼ grain. (Miss H. E. T.)

Answer—Plain cod liver oil, a spoonful two or three times a day, sometimes helps to increase weight. As for the other ingredients in the shotgun formula, they are just scenery, and the only one likely to do harm is the strychnine. I hope no physician has recommended any such ridiculous formula.

Eczema.

Is eczema a skin disease or a blood disease? Is it curable, and what treatment do you recommend? (G. F.)

Answer—A skin disease. It is often curable. I recommend medical treatment—your doctor can best determine what medicine, diet or other measures may be needed in your case.

ASK US

(Any reader can get the answer to any question by writing the Gazette Information Bureau, Washington, D. C. This offer applies strictly to information. The Bureau cannot give advice on legal, medical, and financial matters. It does not attempt to settle domestic troubles, nor to undertake exhaustive research on any subject. Write your question plainly and briefly and enclose two cents in stamps for return postage. Give full name and address. All replies are sent direct to the inquirer.)

Q. Why was "Bunker Hill" of Revolutionary fame so called? M. J.

A. The Massachusetts Historical society says that Charles Bunker, an early settler of Charlestown, who died in 1664, owned about 10 acres of land on the highest hill in that town, which has ever since been known as Bunker's Hill. The battle, though not fought on his pasture, took place in its neighborhood and carried the name of Bunker with it.

Q. When were stockings first worn? H. B. C.

A. The use of stockings originated in the cold countries of northern Europe. The art of knitting was invented, it is supposed, in Scotland, about the beginning of the 16th century. Queen Elizabeth and her court were the first to wear silk stockings, and a machine for knitting them was invented in 1598 by William Lee of Woodbridge, Nottinghamshire, England. In the United States, the German immigrants of the Mennonite sect set up their stocking frames in 1689. By 1790 the stocking industry had been established in several towns in Connecticut.

Q. When was the first act passed barring the Chinese? H. H. P.

A. The first Chinese exclusion act was passed May 6, 1882.

Q. In the English language, which letter is the alphabet is used oftenest, and which next? H. C. G.

A. In English, it has been estimated that the letter "e" is more frequently used than any other. The letter "t" is said to be the second most frequently used.

Q. Who wrote the poem about Mrs. Asquith, entitled "Woman With the Serpent's Tongue"? E. D.

A. William Watson, the English poet, wrote the "Woman With the Serpent's Tongue," which is alleged to be a composite picture of Mrs. Asquith and her daughter, Princess Bibesco.

Q. Why is Easter so called? H. W.

A. The name "Ostara" or "Easter" was the name given by the ancient Norsemen to that season of the year in which the festival of Ostara, Goddess of Life and Spring, was celebrated. Although, since the time of Christ, Easter has come to a very different significance, for the majority of peoples the old name has still held.

Abe Martin

"I don't care what th' jury does, I'll wait till I see her picture in th' paper," said Mrs. Tilford Moots, when asked if she believed Em Push poisoned her husband. A big share o' th' energy an' activity in this life has spite behind it.

RADIO PROGRAMS

These programs set for one day in advance will be found here each day. They cover all the important stations in the United States. If any reader of the Gazette wants additional stations or additional programs the Gazette will endeavor to get them. Make this your column. If any questions are in your mind the Gazette will answer them.

Cut this program out. It will not appear again.

WEDNESDAY

CKAC (425) Montreal—3:30 pm, afternoon dance program.

KDKA (326) Pittsburgh—5:15 pm, dinner concert; 6:30 pm, feature; 7 pm, literary program; 7:30 pm, special feature.

KFI (469) Los Angeles—8:45 pm, concert, detective stories by Nick Harris; 10 pm, concert; 12 m, orchestra; 1 am, Coconut Grove orchestra.

KFNF (266) Shenandoah—7:30 pm, concert.

KGW (492) Portland—10 pm, orchestra; 11 pm, business talk; 12 m, dance program.

KHJ (395) Los Angeles—8:45 pm, children's period; 10 pm, program; 12 m, dance music.

KPO (423) San Francisco—7:30 pm, story hour; 9 pm, orchestra; 10 pm, band and vocal.

KSD (546) St. Louis—6:30 pm, concert; 9 pm, music; 11 pm, orchestra.

KYW (536) Chicago—11:35 am, table talk; 6 pm, Spanish lesson; 7 pm, dinner concert; 8 pm, music; 9:15 pm, reviews; 10 pm, midnight revue.

WAAM (255) Newark—8:15 pm, vocal; 9 pm, sport talk; 10 pm, talk; 10:30 pm, program.

WBAH (417) Minneapolis—7 pm, talk.

WBAP (476) Fort Worth—7:30 pm, orchestra; 9:30 pm, concert.

WBZ (337) Springfield—6:40 pm, string orchestra.

WCAE (426) Pittsburgh—6:30 pm, "Sunshine Girl"; 6:45 pm, entertainer; 7:30 pm, vocal.

WCAL (360) Northfield, Minn.—9:45 am, chapel services.

WCX (517) Detroit—6 pm, music.

WDAF (411) Kansas City—6 pm, feature; 8 pm, classical concert; 11:45 pm, frolic.

WDAP (360) Chicago—9:55, 10:01, 10:31, 11:01, 11:31 am, 12:01, 12:31, 1:01, 1:25 pm, markets; 7 pm, concert; 10 pm, artists, orchestra.

WDAR (395) Philadelphia—6:30 pm, talk, music; 9:10 pm, dance music.

WEAF (492) New York—7 pm, educational; 7:20 pm, Marine band; 8:30 pm, program.

WFAA (476) Dallas—5:30 pm, bedtime story; 6:45 pm, news.

WGI (360) Medford Hillside—6:30 pm, glee club.

WGN (370) Chicago—7 pm, talk, piano, orchestra; 9 pm, concert; 12 m, McMillan program.

WGR (319) Buffalo—8 pm, concert.

WGY (380) Schenectady—5:30 pm, adventure story.

WHA (360) Madison—7:30 pm, forest protection talk.

WHAS (400) Louisville—7:30 pm, solos, readings, talks.

WHB (411) Kansas City—7 pm, classical program.

WJZ (455) New York—7 pm, dance program; 7:45 pm, program; 8:15 pm, dinner; 9:30 pm, dance program.

WLW (309) Cincinnati—4 pm, music; 8 pm, band.

WMAQ (447.5) Chicago—1 pm, talks; 4:20 pm, women's program; 4:30 pm, music; 7 pm, story hour; 7:30 pm, educational lecture; 8:40 pm, orchestra; 9 pm, talk; 9:15 pm, music.

WOC (484) Davenport—12 m, chimes; 3:30 pm, talk, "Nathan Hale"; 6:30 pm, sandman; 6:50 pm, sport news; 7 pm, "Beautifying the Home Grounds"; 8 pm, orchestra.

WOO (509) Philadelphia—7:30 pm, health talk; 7:45 pm, organ; 8 pm, orchestra.

WOS (440.9) Jefferson City—8 pm, talk; 8:20 pm, dance music.

WSB (429) Atlanta—10:45 pm, program.

WWJ (517) Detroit—7:30 pm, orchestra.

McCRAY METHODS PROBED IN COURT

Indianapolis.—Testimony regarding alleged methods employed by Governor McCray in discounting notes endorsed by him, was continued by government witnesses today at the trial of the executive in federal court here, on charges of using the mails in furtherance of a scheme to defraud. Approximately 175 witnesses, most of them bankers from over the state, have been summoned by the prosecution.

ACTRESS IS RECOVERING.

Ft. Wayne, Ind.—Clara Kimball Young, actress, was said by her physicians to be practically out of danger.

A dummy book, with the center hollowed out to provide a hiding-place for stolen property, was discovered on a shoplifter recently.

WASHINGTON TODAY

House judiciary committee continues the beer bill hearing.

American Chemical society formally opens its 67th convention.

House committee investigating the shipping board resumes its inquiry.

House agriculture committee continues work on the McNary-Haugen measure.

House commerce committee resumes its hearing on the "truth in fabrics" bill.

Senate agriculture committee proceeds with the hearing on Muscle Shoals bids.

Senate committee investigating alleged land frauds in Texas is called to continue its inquiry.

Secretary Wallace and California committee continue conferences on the foot and mouth disease situation.

HOSPITAL CANNOT HOLD HUMAN BEING

Chicago.—A hospital has no right to hold a human being for an unpaid bill, it was ruled in a court order restoring a 14 months old baby, held for a $135 bill to its mother.

The common people of Japan have never regarded white bed sheets with favor, as white is the Japanese mourning color.

AUTHORIZE LEASING OF OIL, GAS LANDS

[BY ASSOCIATED PRESS]

Washington.—The house passed a bill which would authorize the leasing at public auction by the secretary of the interior for oil and gas mining purposes of certain unallotted land on Indian reservations.

The Four Stragglers

By FRANK L. PACKARD

CAPTAIN FRANCIS NEWCOMBE, ex-officer in the great war, who breaks into society, but who is really Shadow Varne, noted figure of underworld, and in charge of various big steals that have set London agog.
PAUL CREMARRE, noted French thief, who has met Newcombe in the backwaters of the war, along with
RUNNELLS, a valet, who had done some big thefts on his own account, and
THE FOURTH STRAGGLER, who hears the crooks agree to combine after the armistice, and who disappears.
POLLY WICKES, a flower-girl, whom Newcombe has adopted and sent to America to a finishing school, with the idea of insuring social contacts of the best before he leaves England, after executing some big hauls. She is the friend of
DORA MARLIN, daughter of an eccentric millionaire, and her guest on a big show place on the Florida Keys, where
MR. MARLIN, the mad magnate, has buried more than half a million dollars, the existence of which Newcombe learns inadvertently from his beautiful ward.
HOWARD LOCKE, son of a big business man, who takes Newcombe and Runnells to Florida on his steam yacht. He falls in love with Polly.

"Yes," said Polly Wickes, "I told her; and she said she knew he sometimes went out night after night for a number of nights, and that, strangely enough, he'd go out later each night until finally it would be just before daybreak when he left the house—and then, after that, for a long while he wouldn't go out at all. She said she had never given her father an inkling that she knew, and had never put any restraint upon him. As I have told you, what the doctors have warned her about, and what she is more afraid of than anything else, is arousing any suspicion in her father's mind that he requires watching or is being watched. There is the danger that he might become violent. In fact, it is almost certain that he would under such conditions, Doctor Daemer said."

"H'm!" commented Captain Francis Newcombe.

A chair creaked within; a footstep sounded on the floor approaching the door.

And Howard Locke retreated quietly around the corner of the boathouse.

It was dark in the room, save where the moonlight stole in through the window and stretched a filmy path across the floor until, in a strange, nebulous way, it threw into relief a cheval glass that stood against the opposite wall. And in the glass a shadowy picture showed: The reflection of a man's figure seated in a chair, but curiously crouched as though about to spring, the shoulders bent, a little forward, the head outthrust, the elbows outward, strained with weight, the hands clenched upon the arms of the chair. And then suddenly, with a low, snarling oath, the more vicious for its repression, the figure sprang from the chair, and stood with face thrust close against the mirror.

It was Captain Francis Newcombe.

He stared into the glass, his fists knotted at his sides. It was as though the two faces flung a challenge one at the other, each mocking the other in a sort of hideous imitation of every muscular movement. They were distorted—the lips drawn back, displaying teeth as beasts might do; and in the shadows the eyes were lost, only the sockets showing like small, black, ugly, cavernous things.

The minutes passed—long minutes. A metamorphosis was taking place. The faces became more composed; they became debonair, suave—and finally they smiled at one another as though a truce had been proclaimed.

Captain Francis Newcombe swung back to the chair, and flung himself down in it again. It was over for the moment. For the moment! Yest, that was it—for the moment! But it would come again. Last night in his bunk on the Talofa he had lain awake, and lived through hell. Today, behind his mask of complaisance, fear had gnawed. Fear! And it had been his boast that fear and he were strangers.

His lips grew tight.

Well, his boast still held good! What man had ever stood before him and taunted him with fear! This was fear! This was fear in a different sense. It was a fear of the intangible, of what he could not reach, or see, of what he could not materialize into actual form. It was the fear of the unknown.

He was on his feet again.

"Damn you!" he snarled. "Come out into the open and fight! You hell-hound, you spawn of the devil come out, show your face——"

No! Quiet! That would not do! He was in control of himself again, wasn't he? It was a game of wits against wits, of cunning matched against cunning. But against them—and what was the stake this unknown, who had come to plague and torment him, played for? Revenge? The law? A nemesis rising up out of forgotten things?

His mind prodded and sifted and strove, and in its striving seemed to jar and jangle and crunch like the parts of some machinery in motion, which, out of gear, threatened at any moment to demolish itself.

If he went mad—like Mr. Marlin! Ha! Ha!

"By God!" he muttered grimly. "This is bad—a bad bit of nerves. If it was the same blighter who fired at me on shipboard—and it must have been—why didn't he fire at me again last night when he had an even better chance, instead of yowling through the darkness?"

That was better! It was the one trump card in his hand; the card that, as he had watched the daylight creep in through the tiny portholes of the Talofa that morning, had determined him, not only to carry on, but to make it serve as a trap to put an end to this skulking familiar who had fastened itself upon his trail. That wasn't fear, was it?

Shadow Varne! Who was the fool who dared to challenge Shadow Varne!

He was smiling now—but his lips were thin and merciless.

It could no longer be held attributable to some crazed, irresponsible act, that shot of shipboard, which chance had elected should be fired through his stateroom window father than through any other. Logic now denied that. The man who fired that shot, and the man who had screamed out in taunting mockery at him last night, were one and the same. Well, who was it, then, who had been on the liner, and was now on Manawa Island?

There were only two. Runnells and Locke!

(To Be Continued)

Household Hints

MENU HINT

Breakfast.
Oranges.
Hominy with Sugar and Cream.
Bacon and Fried Eggs.
Baked Potatoes.
Rye Muffins. Coffee.

Luncheon.
Cream of Celery Soup.
Boston Roast (Cheese).
Fruit Salad. Bran Rolls.
Tea.

Dinner.
Veal Loaf. Canned Corn.
Scalloped Potatoes.
Lettuce with Russian Dressing.
Apple Pie with Cheese.
Coffee.

TODAY'S RECIPES

Boston Roast—Take one can kidney beans or same amount of cooked beans, salt, one-half pound grated cheese, and bread crumbs. Mash beans or put them through a meat grinder. Add the cheese and sufficient bread crumbs to make the mixture stiff enough to be formed into a roll. Place in buttered baking pan and bake in moderate oven. Baste frequently with one-half cup hot water, in which one tablespoon sugar is melted. Serve the roast with tomato sauce.

Fruit Salad—Take two oranges, three bananas, one-half pound Malaga grapes, 12 English walnuts, one head lettuce, French dressing. Peel oranges and remove pulp separately from each section. Peel bananas and cut in one-fourth inch slices. Remove skins and seeds from grapes. Break walnut meats in pieces. Mix prepared fruits and arrange on lettuce leaves. Serve with French dressing.

Meat Loaf—Wipe three pounds lean veal and remove skin and membrane. Chop finely or force through meat chopper, then add one-half pound fat salt pork (also finely chopped), six common crackers (rolled), four tablespoons cream, two tablespoons lemon juice, one teaspoon salt, one-half teaspoon pepper and a few drops onion juice. Pack in a small bread pan, smooth evenly on top, brush with white of egg, and bake slowly three hours, basting with one-fourth cup pork fat. Prick frequently while baking, that pork fat may be absorbed by meat; cool, remove from pan and cut in thin slices for serving.

Cheese Balls—Cheese balls served with tomato soup and sandwiches of plain bread and butter, with a fruit dessert, form a meal. Take one-quarter cup flour, three-quarters cup grated cheese, one-quarter cup milk, four eggs, salt and pepper. Beat eggs light, add other ingredients and blend over fire. Cool, form into balls and roll in cracker crumbs. Fry in deep fat.

Cheese and Celery Salad—This may be served as a luncheon dish with sandwiches and fruit. Select celery stalks with deep grooves, wash dry. Mix a small cream cheese with a bit of salt, and one-fourth cup finely chopped nuts. Fill grooves in celery stalk with the cheese mixture and chill. When ready to serve cut stalks into small pieces with a sharp knife, serve on lettuce leaves with French dressing.

Pencil manufacturers say the people of the United States pay more than $80,000,000 a year for pencils, representing more than 30,000,000,000 wooden pencils.

MINUTE MOVIES (All rights protected by The George Matthew Adams Service—Trade Mark Registered U. S. Patent Office) By WHEELAN

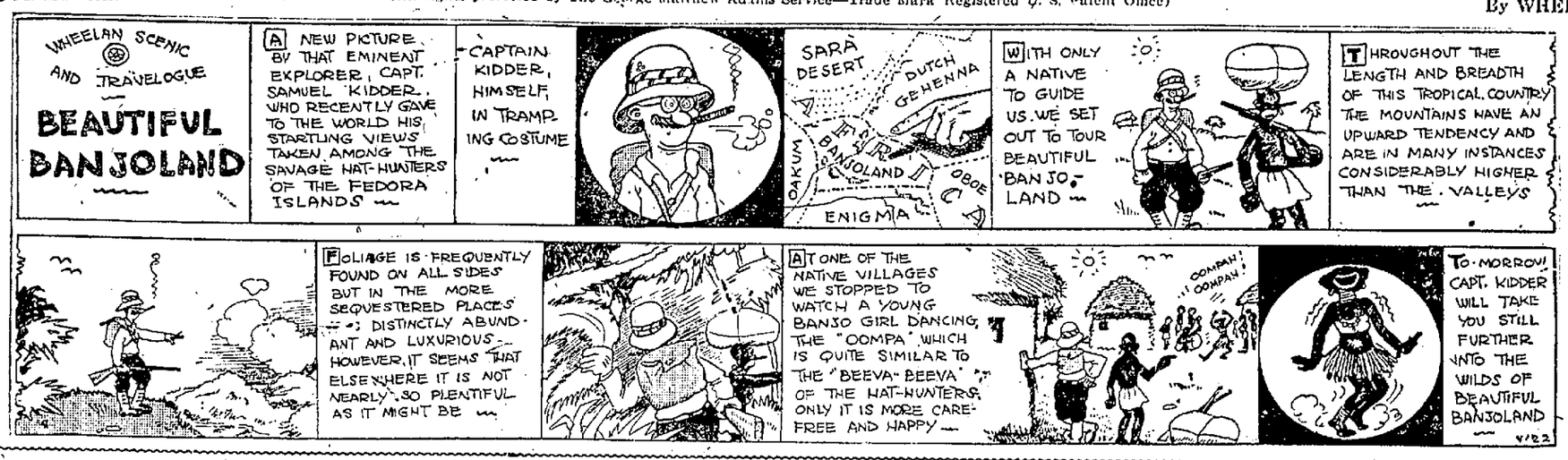

TUBBY — He Should Have Made a Duplicate. — By WINNER

YOUR BABY and MINE

By MYRTLE MEYER ELDRED

Mrs. Eldred is happy to advise all mothers about the care of their children of any age, or on any subject which does not belong in the field of the doctor.

Mrs. N. B. A. writes:

"Perhaps you can help us out. We have a baby 18 months old who is suffering with mucus colitis. We are giving him two high enemas a day. He is very restless at night and sleeps little during the day. We give him medicine during the day, but he doesn't seem to improve.

"Are we treating him right? Are there any other treatments that you know of?"

Answer

A treatment for colitis is purely individual and no one but the doctor in attendance can possibly help you. Sometimes an adult is helped by feeding large quantities of starchy and bulky food so that the colon becomes packed. You told me nothing of how the child is being fed. Why not try another doctor if this one is not proving successful and you feel dissatisfied?

Mrs. C. W. L. writes:

"My two-months-old baby is gaining so slowly, sleeps hardly at all and cries so much. His bowel movements are very green. I do not seem to have much milk for him. He can hardly wait three hours, as he is so hungry. What can I do to help him gain faster?"

Answer

I would suggest that you give the baby a complimentary feeding of diluted cow's milk after each nursing. It is plain enough that the baby is hungry. Give an ounce of a formula (after each feeding) consisting of one-third milk and two-thirds boiled water. Nurse first and then give the bottle. Increase it to an ounce and one-half teaspoon as he can take that much after a feeding. Keep the same proportions.

Heart and Home Problems

BY ELIZABETH THOMPSON.

Letters May be Addressed to Mrs. Thompson, in Care of the Gazette.

HER LOVE IS PERIL

Dear Mrs. Thompson: I am a girl 18 years old and have been going with a young man of 21. We like each other very much, in fact we love each other, and were to have been married next month. Just a few days ago I told him I really couldn't marry so young and leave my dear mother, for she is 60 years old and I am the only girl at home and so I figure she needs me.

My friend understood and said he would be willing to wait, even forever, and I know he really meant it. This last week I have let a couple of my boy friends take me home from down town. I told him so and he was very much hurt. Of course I promised never to do it again, but last Sunday a girl friend and I were down town. We saw him out riding with another girl which hurt me very much. He came to me in the evening and said he really did it to get even. I believed him at the time but Monday I wrote him a letter and told him I never wanted to see him again.

I have been going with another boy since who said the one I love has been talking behind my back. My folks and I don't believe this. I promised this boy I would never tell if he told me, and so how am I to find out?

Wednesday night my friend came over and he really wanted me to forgive him. I could have forgiven him for going with the other girl but not for talking about me, but I could not tell him that. He asked me to give him another chance, but I wouldn't. I told him I would go with him once in a while, but not steady. This he would not do, but he said I was a girl that he would always speak a good word about to every one.

I have been heart-broken since we parted and I am willing to give up everything and be true to him, but I fear it is too late now and that I would be making a fool of myself to go back. EDNA

Probably the young man you love did not say anything bad about you behind your back. His actions show that he cares for you, and therefore it is likely that he would talk as the other boy said he did. The other boy cannot be trusted because he is a "tale-bearer." Do nothing for the time being to straighten out the tangle. It may be that your sweetheart will be willing to meet your terms and will come back without the understanding of "steady company." In case he is deeply hurt, however, and stays away, after three or four weeks tell him you miss him and wish he would come to see you again.

RULES FOR THE ENGAGED

Dear Mrs. Thompson: We are two girls, 16 and 18. We have been going with two boys of whom we are very fond. They come to see us every Sunday afternoon. One of them talks of love and is engaged, but the other likes one girl as well as the other and seems to be ashamed to talk of love. Is it all right for us to go to church with other boys? Also is it all right for the engaged couple to kiss and put their arms around each other? E. L. and D. C.

It would not be right for the girl who is engaged to go to church with another young man, but the girl who is not engaged is free to go with whomever she wishes to. Yes, it is considered all right for an engaged couple to kiss and put their arms around each other.

Beauty Chats

By EDNA KENT FORBES

ANSWERS TO LETTERS

Miss K. H.—To reduce a double chin, throw the head back on the shoulders, and then open and close the mouth a number of times. Drop head forward on chest and roll it around the shoulders in a circle, from the right and then the left. Massage under chin starting from the lower part of throat and work upward, always taking care to lift all the facial muscles. End the treatment with an ice rub or by dashing very cold water over the skin. If you are too stout all over, a general reduction will help your efforts in ridding yourself of the double chin.

N. B. Z.—Bobbed hair continues in favor. With a full face I should think the part on one side would be the most becoming way for you to wear it.

A. B. C.—To bleach superfluous hair with peroxide, apply it just after bathing. And be sure that your peroxide is fresh. It loses strength if kept for a long time, after it has been uncorked.

Trouble—The preparation that you mention is a trade mixture, so I do not know what it contains. You should be advised by your doctor before you do anything about the goiter. Iodine is antiseptic and it is used also to relieve soreness.

American Girl—The girl who is 17 years of age, height five feet, four inches, should weigh about 120 pounds. Your weight should be 110 pounds.

Massage your scalp every day to make the hair grow.

Thank You—Consult the doctor about your condition. You have only aggravated it through taking these daily purgings. Possibly there is nothing much that is wrong, as a continually coated tongue could come from a sluggish action of the liver that the laxative medicines are not reaching.

Your weight is correct at 113 pounds, for five feet height and 19 years of age.

A. B. C.—There is no way to make your eyes larger, and it is best to leave your nose alone. You can make yourself attractive in spite of these defects, as you can always cultivate a clear skin and a fine head of hair, not to mention any number of graces through keeping yourself in health and good spirits. Women look better when they cease being conscious over a few small defects in their appearance.

Auburn Hair—The walnut stain you refer to is made by steeping domestic walnuts, or just the shells of hulls, in hot water until there is strong infusion of the brown stain. It wears off the hair much faster than a dye does, but it is harmless to hair or to the scalp.

Tomorrow—Oatmeal For The Hands.

Dinner Stories

The man entered the store and looked around with a rather puzzled manner.

"Is there something you want?" a clerk asked.

"Well—er—yes," the man replied, "I am—that is, I would like to get a

book suitable for a man—er—about to get married."

"Yes, sir," the clerk answered. "Here, Mr. Buford, show this gentleman some of our large size pocket-books!"

A shell-shocked soldier in Germany was released from a sanitarium—cured. He was driven to the railway station in a taxi, and the chauffeur said:

"It cost you 200,000,000 marks for this ride."

The soldier thought. "Is the man crazy, or am I crazy again?"

He gave the chauffeur a 20-mark coin, whereupon the chauffeur said:

"On this you will get 3,000,000 marks change."

The soldier said: "Just keep the change and drive me back to the sanitarium."

The delinquent laggard, swain had been telling of his ability as a presiding officer. The girl questioned him.

"What is the parliamentary phrase when you wish to call for a vote?"

The answer was given with proud certainty:

"Are you ready for the question?"

"Yes, dearest," the girl confessed shyly. "Go ahead."

Tomboy Taylor Put Out of the Library Again— *By Fontaine Fox*

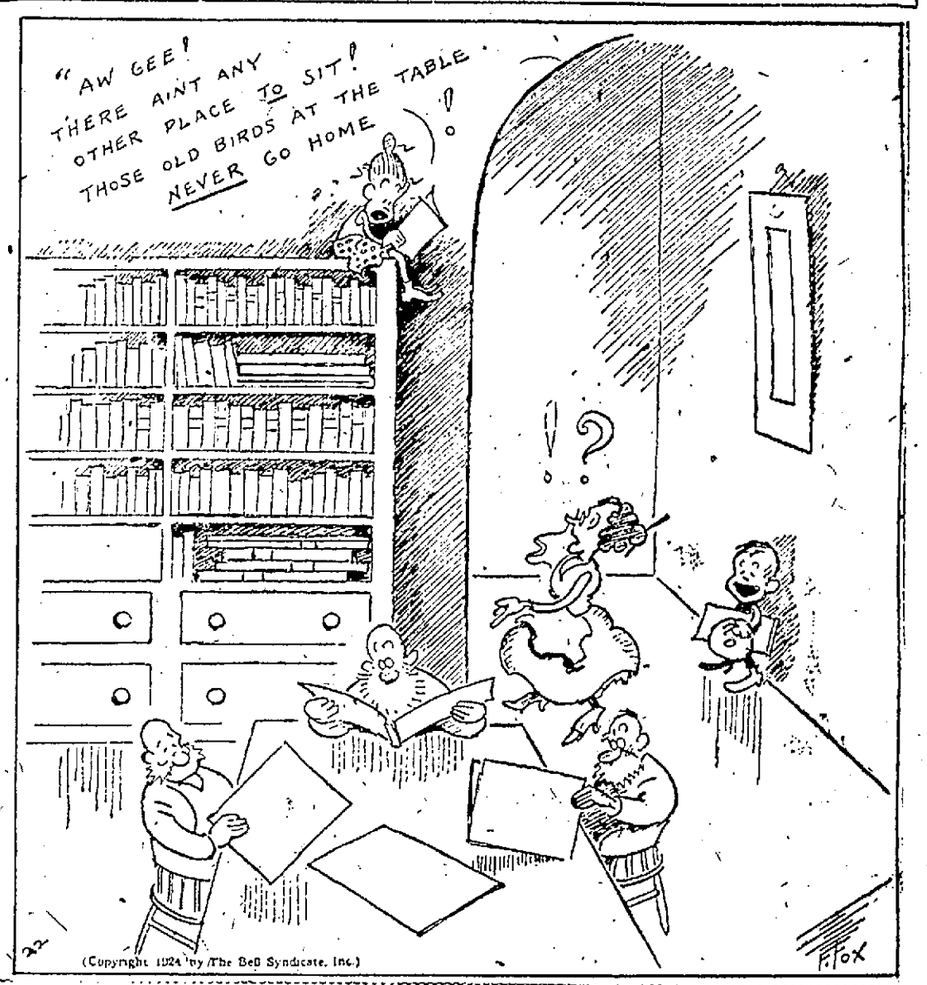

TIFFANY

Tiffany—Mrs. Charles Hudson, Milton Junction, visited her sister, Mrs. Lena Black, recently.—Mr. and Mrs. William Heining were recent guests at the Martin home.—Mrs. Bertha Krueger returned to the home of her mother Tuesday, having been in the Beloit hospital four weeks.—Mrs. E. J. Hole is ill.—Easter services were held in the Congregational church Sunday, with a program of music and exercises.—Mr. and Mrs. Robert Jones entertained on Easter their two daughters, Mrs. Decker and Mrs. Scott, their son, Elmer, and wife and daughter, Dorothy, and Mr. and Mrs. Donners.—Mr. and Mrs. William Bontofft and daughter, Esther, and the latter's husband were guests at the James Atkinson home Sunday.—Mr. and Mrs. George Clark returned to the Arthur Clark home Sunday. They were married in September and went to Arizona overland, where they resided until their return.—Miss Blanche Smith, Milwaukee school teacher, and brother, Howard, high school pupil, were at their home here during the week-end.

ROCK PRAIRIE

Rock Prairie—Mrs. W. B. Austin entertained at a 1 o'clock luncheon Friday in honor of her guest, Miss Florence Fake, Chicago.—Miss Elizabeth Lamb, Sheboygan Falls, is spending a week at home.—The Misses Agnes and Catherine McLay will leave Friday to attend the Y. W. C. A. convention in New York city. They will spend a week in Pittsburgh, Pa., with Miss Mary McLay.—Elmer Jones, Portage, was a guest at the R. W. Lamb home during the week-end.

TODAY'S MARKET

GRAIN

Chicago Review.

Chicago.—Sellers outnumbered buyers in the market for wheat today during the early dealings. Washington reports in regard to the outlook for proposed farm enactments were given chief attention, and were generally construed as bearish. At least temporarily price declines failed to bring about any notable increase of demand. The opening, which ranged from ⅛@¼c lower, with May $1.06¾@1.07, and July $1.04¾@1.05⅛, was followed by a slight further setback in some cases.

Subsequently a moderate rally took place, owing to the fact that for a while the corn market showed strength. Wheat closed unsettled, ⅛@¼c net lower, May $1.06¾ and July $1.05⅞@1.05⅞@1.05⅞.

Corn and oats had a tendency to sag in sympathy with wheat, after opening unchanged to ⅛c lower. May 77⅞@77½c, the corn market underwent a little decline all around.

Offerings became scarcer later and the market made a sudden upturn which, however proved transient. Eastern shipping demand was said to have enlarged somewhat. The close was nervous, at the same as yesterday, a finish to ⅛c lower, May 77⅞@77½c.

Oats started unchanged to ⅛c lower, May 45⅝c, later all deliveries showed a slight drop.

Provisions were easier as a result of lower quotations on hogs.

Chicago Table.

	Open	High	Low	Close
WHEAT—				
May	1.06¾	1.07⅛	1.06⅝	1.06⅞
July	1.05⅞	1.06¼	1.05⅞	1.06¼
Sept.	1.06	1.06¼	1.05⅞	1.06
CORN—				
May	77⅞	78⅛	77¼	77⅞
July	78⅝	79¼	78⅛	78¾
Sept.	78	78⅝	78	78¼
OATS—				
May	46⅝	47⅛	46⅝	46⅞
July	43⅞	44⅛	43½	43⅞
Sept.	40	40¼	39⅞	40
LARD—				
May	10.80	10.80	10.70	10.70
July	10.92	10.92	10.82	10.85
RIBS—				
May	9.90	9.95	9.90	9.92
July	10.12	10.12	10.02	10.12

Chicago Cash Market.

Chicago.—Wheat: No. 1 hard $1.11@1.12; No. 2 hard $1.05¼@1.08; No. 3 mixed 78@78c; No. 3 yellow 78@80½c.

Oats: No. 2 white 49@49½c; No. 3 white 48½@49c.

Rye: No. 2 nominal.

Barley: 62@88c.

Timothy seed: $5.50@7.60.

Clover seed: $18.50@22.00.

Lard: $10.60.

Ribs: $10.12.

Milwaukee.

Milwaukee.—Wheat: No. 1 northern $1.21@1.25; No. 2 northern $1.18@1.21; No. 3 mixed 78@78½c; No. 3 mixed 77½@78c.

Oats: No. 2 white 49@49½c; No. 3 white 48½@48½c; No. 1 white 47½@48c.

Rye: No. 2, 66½c.

Barley: Malting 78@92c; Wisconsin $0@92c; feed and rejected 70@81c.

Minneapolis.

Minneapolis.—Wheat: Receipts 99 cars, compared with 151 cars a year ago. Cash: No. 1 northern $1.11½@1.18¾; No. 1 dark northern spring, choice to fancy, $1.21¾@1.26¾; good to choice $1.18⅞@1.23¾; ordinary to good $1.13¾@1.17¾; May $1.11⅞; July $1.12½; Sept. $1.12¼.

Corn: No. 3 yellow 77½@79c.

Oats: No. 3 white 44½@44½c.

Barley: 61@78c.

Rye: No. 2, 60⅞@61⅝c.

Flax: No. 1, $2.12@2.21.

LIVESTOCK

Chicago.

Chicago.—Hogs: 30,000; uneven, 5@10c lower; mostly 5c off; bulk good and choice 210@325 lb. butchers $7.55@7.80; top $7.80; bulk desirable 160@210 lb. weights $7.20@7.75; bulk of grades 140@170 lb. averages largely $6.80@7.15; packing sows steady; bulk $6.70@6.90; killing pigs 15@25c lower; bulk good and choice 120@130 lb. kind $6.75@6.25; heavyweight hogs $7.30@7.55; medium $7.55@7.80; light $6.80@7.50; light lights $5.75@7.25; packing sows smooth $6.40@6.95; rough packing sows, rough, $6.60@6.80; slaughter pigs $4.50@6.25.

Cattle: 10,000; beef steers barely steady; spots shade lower; killing quality plain; most fed steers of value to sell at $8.25@10.75; run includes few good to choice Nebraska and Dakota steers; some of these held around $12.00; fat she stock, stockers and feeders and veal calves about steady; most fat cows $5.50@8.75; bulk beef heifers $6.50@8.25; bulk bologna bulls $4.75@4.90; few heavies $5.00; most vealers to packers $8.50@9.00; quality improved over Monday; fighter veal downward to $7.50; few $9.25@10.50 to outsiders; few loads stright Montana feeders $8.50@9.00 to dealers.

Sheep: 15,000; slow; fat lambs steady to weak; sheep fully 25c lower; good fat wooled lambs $16.25; good clipped lambs $13.00@14.75; choice fat wooled ewes $11.00; choice light weight clipped ewes $9.50; few sales spring lambs $20.00@25.00.

South St. Paul.

South St. Paul.—Cattle: 2,500; uneven, mostly steady; killing quality largely medium; bulk steers and yearlings of condition to sell at $7.50@9.00; bulk fat cows $4.50@6.50; fat heifers upwards to $7.50; canners and cutters fully steady, $2.75@3.50; bologna bulls slow, weak, with exception of few heavy bulls to shippers; bulk $3.25@3.60; stockers and feeders slow.

Calves: 3,500; 25c lower; best lights to packers $7.25@7.50; bulk heavier top figure.

Hogs: 12,500; slow, steady to weak; bulk desirable mixed 150 to around 250 lb. averages $7.00; best sorted lights and butchers to shippers $7.05@7.10; top $7.10; rough and heavy packing sows mostly $6.25; strong weight slaughter pigs $6.50; bidding $6.00 for feeding pigs.

Sheep: 100; nominally steady to weak; choice to prime fat lambs unobtainable at $16.75; best light fat ewes quotable at $10.75.

Milwaukee.

Milwaukee.—Cattle: 600; steady; best steers $8.50@10.50; butcher grades and heifers $5.00@7.25; medium cows $4.00@4.50; canners and cutters $2.00@3.75; bologna bulls $3.50@5.50; calves 4,000; steady.

Hogs: 3,000; 5@10c lower; pigs 25c lower; 200 lbs. and down $7.10@7.40.

Sheep: 100; steady.

PROVISIONS

Chicago.

Chicago.—Butter: Higher; receipts 15,622 tubs; creamery extras 36c; standards 36½c; extra firsts 34½@35c; firsts 33½@34½c; seconds 32½@33c.

Cheese: Unchanged.

Eggs: Unchanged; receipts 43,109 cases.

Poultry—alive: Unsettled; fowls 23@26c; broilers 50@55c; roosters 17c.

Dressed veal: Good white kidney, 50@60 lbs., 8@9c; 70@80 lbs., fair to choice mostly, 10@12c; 90@110 lbs., fair to prime white kidney, 13@14c; thick, white fleshed, 110@120 lbs., 10c; overweight, coarse, thin stock, 130@175 lbs., 7@10c.

Honey: Demand good. Per case, 24 sections, comb, No. 1, $5.00; No. 2, $5.00@5.50; poor, $2.00; extracted white clover, per lb., 11@11½c; amber, 7@8c; dark, 6@7c; western white, 10c. Direct to retail stores, Chicago: extra fancy white comb, per case, up to $6.75; fancy, $5.00@6.50; extracted, fancy, 9 ounce jars, per doz., $2.15.

Potatoes: Trading moderate; market about steady; receipts 47 cars; total U. S. shipments 490; Wisconsin sacked round whites $1.20@1.25; bulk $1.15@1.18; Minnesota and North Dakota sacked Red River Ohios $1.35@1.50.

New York.

New York.—Butter: Firm; receipts 9,727; creamery higher than extras, 38@38½c; ditto extras, 92 score, 37½c; ditto firsts 35½@37c.

Eggs: Firm; receipts 54,137; fresh gathered extra firsts, regular pack, 29½@29c.

Live poultry: Weak; no freight quotations; fowls by express 18@31c.

Dressed poultry: Steady; prices unchanged.

Milwaukee.

Milwaukee.—Butter: Firm; extras 35½c; standards 35c.

Eggs: Steady at 21c.

Poultry: Steady; fowls 25c; springers 32c.

Potatoes, onions and cabbage steady; prices unchanged.

Minneapolis Flour.

Minneapolis.—Flour: Unchanged to 10c higher; in carload lots family patents quoted at $6.45@6.55 a barrel in 98 lb. cotton sacks. Shipments 36,111 barrels.

Bran: $22.00.

Cheese Market.

Chicago.—Asking prices in the cheese market yesterday were somewhat higher, with trading very quiet. While it was too early in the week for much indication of the market, unexpected price advances at the Wisconsin cheese exchange has added considerable uncertainty and the general sentiment appears none too steady at the higher level. Little interest was noted on the held cheese market.

FINANCE

Wall Street Review.

New York.—Selling pressure continued to impart a heavy tone to stock prices, which drifted mainly lower at the opening of today's market. Weakness cropped out in some of the sugar issues, with South Porto Rico Sugar dropping 1¾ and American Sugar preferred declining fractionally to a 1924 low at 87½. Foreign exchanges opened higher.

Short covering later checked the downward movement and brought about improvement in many sections of the list before selling pressure was renewed. Professional maneuvers resulted in mixed price movements in the oil and sugar groups. Railroads gave the best display of group strength and a number of industrial leaders, including Baldwin and General Electric, scored gains of a point or more. Call money opened at 4 per cent.

The closing was irregular. Studebaker continued weak in the late dealings, but the other customary leaders rallied sharply on short covering. Sales approximated 900,000 shares.

Liberty Bonds.

New York.—(At noon) 3½s $99.10; second 4s $99.26; first 4¼s $100.1; second 4¼s $99.31; third 4¼s $100.6; fourth 4¼s $100; U. S. Govt. 4¾s $101.18.

(Close) 3½s $99.9; first 4s $99.27; second 4s $99.26; first 4¼s $100; second 4¼s $99.31; third 4¼s $100.7; fourth 4¼s $100; treasury 4¼s $101.17.

COTTON MARKET.

New York.—Cotton spot quiet; middling 29.20.

STOCK LIST

New York Stock List Closing prices April 22, 1924.

Allied Chemical & Dye	67½
American Agri. Chemical	8¾
American Can	37⅞
American Car & Foundry	155
American International Corp.	20
American Locomotive	70⅝
American Smelting & Ref's.	59¾
American Sugar	39
American T. & T.	120⅝
American Tobacco	141
American Woolen	63¾
Anaconda Copper	31⅝
Atchison	100⅝
Atl., Gulf & W. Indies	12¾
Baldwin Locomotive	109
Baltimore & Ohio	42⅛
Bethlehem Steel	49½
California Petroleum	22½
Canadian Pacific	148⅞
Central Leather	11⅛
Cerro de Pasco Copper	44½
Chandler Motors	43
Chesapeake & Ohio	74⅝
Chicago & Northwestern	50¾
Chicago, Mil. & St. Paul, pfd.	25
Chicago, R. I. & Pac.	22
Chile Copper	27¼
Chino Copper	16⅞
Consolidated Gas	61¾
Corn Products	161¼
Cosden Oil	30¼
Crucible, Steel	51½
Cuba Cane Sugar, pfd.	64⅞
Erie	23¾
Famous Players-Lasky	68¼
General Asphalt	32
General Electric	207
General Motors	13⅞
Great Northern, pfd.	55⅝
Gulf States Steel	66¼
Illinois Central	101½
Inspiration Copper	21⅝
International Harvester	53¾
Int. Mer. Marine pfd.	21½
International Paper	35¼
Invincible Oil	13⅛
Kelly-Springfield Tire	11
Kennecott Copper	27⅞
Lima Locomotive	34⅞
Louisville & Nashville	90⅝
Mack Truck	76½
Marland Oil	33½
Maxwell Motors B	10⅞
Middle States Oil	4
Missouri, Kan. & Tex. (new)	10⅞
Missouri, Pacific, pfd.	37½
Nevada Cons. Copper	13
New York Central	100¾
N. Y., N. H. & Hartford	17½
Norfolk & Western	125⅞
Northern Pacific	51
Pacific Oil	45¾
Pan American Petroleum B	42⅞
Pennsylvania	44
People's Gas	35
Producers & Refiners	23
Pure Oil	21½
Ray Cons. Copper	9⅞
Reading	52¾
Republic Iron & Steel	42
Sears Roebuck	80⅝
Sinclair Cons. Oil	28⅞
Southern Pacific	90¼
Southern Railway	52½
Standard Oil of N. J.	55
Studebaker Corporation	81⅝
Texas Co.	46¾
Texas & Pacific	26¾
Tobacco Products A	85
Transcontinental Oil	4
Union Pacific	130½
United Retail Stores	14
U. S. Ind. Alcohol	61¼
United States Rubber	27⅝
United States Steel	96½
Utah Copper	60
Westinghouse, Electric	59½
White Eagle Oil	24⅞
Willys-Overland	8⅛

CLINTON CHURCH ORGAN DEDICATED

Clinton.—The new organ, the gift of Mrs. Sarah Hartshorn, was dedicated Easter Sunday morning in the Presbyterian church here. The dedicatory address was given by W. A. Tracy, Madison, assisted by Mrs. Tracy, a sister of the donor, who gave the scripture reading from Proverbs 31: 25-31.

The church has been remodeled and the Easter service was the first service held in the church since last fall.

An Easter concert, in charge of the Rev. A. D. McKay, was held in the evening. A large audience filled the church both morning and evening.

STATE SUSPENDS VETERINARIAN ON CATTLE TEST CHARGE

The Wisconsin Department of Agriculture is making good on its threat to stop the bootlegging of infected dairy cattle.

The state department and the Wisconsin Livestock Sanitary commission has suspended for one year Dr. J. W. Foley, Fond du Lac, as a registered veterinarian. It was announced Tuesday. The suspension was for alleged neglect in the application of the laws relating to the testing of cattle for tuberculosis.

LIP STICK WRECKS HOME

Madison.—A lip stick and powder puff wrecked the matrimonial bark of Mr. and Mrs. Harry Moehlman. The wife charged her husband nagged her about them. Divorce was granted.

Kansas City—Marjorie Rambeau, actress, was taken ill while on the stage here last night, with what is believed to be appendicitis.

FINED FOR SELLING MINORS CIGARETS

Charged with the sale of cigarets to minors, C. N. Van Kirk paid a fine of $10 and costs in municipal court, Tuesday. While Mr. Van Kirk, manager of a grocery store near the high school, contended he had never knowingly sold cigarets to a minor, he said he was willing to plead guilty to avoid a prolonging of the proceedings.

257 ROCK COUNTY STUDENTS AT U. W.

7,389 Enrolled from Wisconsin —Rock Is Third, Jefferson Fourth.

The 71 counties of Wisconsin sent 7,389 different students to the University of Wisconsin this year, according to figures prepared for the university catalog. Of the total, 4,581 were men and 2,808 were women.

This total includes 5,697 for the regular year (3,722 men and 1,975 women); 1,134 for the summer session (602 men and 532 women); 26 federal board students; and 232 short and dairy course students.

Every one of the 71 Badger counties was represented at the university this year. Dane county led with a total of 1,997 students, including 1,100 men and 897 women. Milwaukee county was second, with a total of 945 students, including 592 men and 253 women. Rock county sent 257 students.

Twelve other counties sent more than 100 students each, as follows: Jefferson, 169; Sauk, 164; Grant, 154; Sheboygan, 151; Racine, 153; Fond du Lac, 148; Walworth, 141; Winnebago, 141; Columbia, 136; Manitowoc, 111; Douglas, 108; and Brown, 107.

Twenty other counties sent more than 50 students each, as follows: La Crosse, 99; Waukesha, 97; Outagamie, 96; Green, 91; Eau Claire, 89; Marathon, 88; Iowa, 86; Monroe, 83; Waupaca, 72; Dodge, 71; Kenosha, 70; La Fayette, 69; Chippewa, 66; Wood, 64; Lamlade, 57; Clark, 57; Trempealeau, 55; Ashland, 52; Juneau, 51; and St. Croix, 51.

Twenty other counties sent more than 25 students each, as follows: Marinette, 49; Vernon, 48; Waushara, 48; Richland, 47; Polk, 47; Shawano, 46; Calumet, 44; Portage, 41; Washington, 41; Jackson, 36; Door, 36; Dunn, 36; Buffalo, 35; Lincoln, 31; Kewaunee, 33; Pierce, 32; Barron, 31; Crawford, 30; Oconto, 29; Green Lake, 26.

Counties which sent less than 25 students each are: Forest, 23; Washburn, 23; Marquette, 22; Price, 22; Rusk, 21; Iron, 19; Taylor, 18; Pepin, 17; Sawyer, 17; Ozaukee, 16; Bayfield, 15; Oneida, 15; Vilas, 14; Florence, 11; Adams, 10; and Burnett, 4.

Shook, Alleged Auto Thief, in Further Trouble

Floyd R. Shook, for whom a warrant was issued in Rock county three years ago for taking an automobile in Beloit without consent of the owner, has been indicted by the Winnebago county grand jury on two statutory charges. Shook is out on parole from the Illinois state reformatory at Pontiac, where he was given an indeterminate sentence.

He is declared to be the ringleader of a group of men who have been indicted on statutory charges resulting from an investigation of relations with young girls 14 and 15 years old in a Rockford office building where Shook rented a room.

District Attorney S. G. Dunwiddie said here Monday that at the time Shook was arrested in Rockford, before the warrant against him could be served for local authorities, an understanding was reached that the charges in Beloit would not be pressed if the man was given a stiff sentence in Illinois. This, he understood, was done, and unless the complaining witness desires, the charges here will not be pressed, Mr. Dunwiddie said.

Shook, together with the others indicted by the grand jury, was to be arraigned Tuesday at Rockford before Judge Carpenter. Their trials will be held May 4.

Sampica Closes Shop, Leaves City

Another chapter in the troubles which have fallen to the lot of Sampica brothers, Janesville and Beloit tailors, is opened with the departure of Clarence M. Sampica from Janesville a week ago, after hastily closing up his tailor shop at 5 North Main street.

Mrs. Sampica, living at 221 Fourth avenue, said she did not know where he is but denied that she had instituted divorce proceedings as was reported. Sampica left Janesville April 15.

The brothers, Clarence and John D. Sampica, married sisters, Maude D. Sampica secured a divorce last November from John, whom she declared was at that time a prohibition agent at Buffalo, N. Y.

Garfield Avenue Sewer Completed

Work on the 30-inch storm sewer on Garfield avenue, extending from Court street to Prospect avenue, was expected to be completed some time Tuesday, City Engineer Joseph Lustig reported. The job has been carried out by city employes under city supervision.

It is probable that the next work undertaken on the 1924 storm sewer program will be the laying of a 30-inch main on St. Mary's avenue, from Milton avenue to Caroline street. The Garfield avenue main opens into the Court street storm sewer and has intakes at three intersections.

Mr. Lustig is keeping cost accounts of what the city is spending for storm sewers, street sweeping, flushing, maintenance, rolling and a score of other operations.

JEFFERSON COUNTY

FT. ATKINSON

Fort Atkinson — The D. A. R. will show a benefit movie, "Big Brother," at the Crystal theater, Thursday and Friday nights.

The Rinky Dinks will have their annual "Ladies Night" at the high school Wednesday. Banquet at 6:30.

The Methodist Brotherhood will hold its last banquet for the season at the church, Friday at 6:45. A. E. Matheson of Janesville will be the speaker.

There will be a mass meeting of all interested in the Boys and Girls Agricultural club, at Eagles hall, Friday at 8 p. m. Wakelin McNeel, former superintendent of schools in Fort Atkinson and now assistant state leader of boys and girls agricultural clubs, will be the principal speaker. This meeting will be held in conjunction with the regular monthly meeting of the Jefferson County Guernsey Breeders association. A mixer and dance will follow the program.

Charles Hearring and Miss Georgia Bullis were married at Rockford Saturday.

Mr. and Mrs. Frank Cole went to Janesville Monday to attend the funeral of Mrs. Cole's mother, Mrs. Minnie Glass.

Mr. and Mrs. Sidney Krumheuer have returned from Elmira, N. Y., and will reside in Fort Atkinson.

Fort Atkinson Savings bank has a large piece of copper in the window that was found on the Clarence Goodrich farm. The copper piece is eight inches long and five inches wide.

The senior class in high school is busy with the high school annual, the "Tchogeerrah," which will be published soon.

Mr. and Mrs. A. J. Glover went to Janesville Saturday to hear the Macbeth recital.

PALMYRA

MISS LUCILE JOLLIFFE
Phone 234.

Palmyra.—Will Burton has received word of the death of his mother, Mrs. Charlotte Burton, at Belder, Colorado.

Mr. and Mrs. Frank Ervins had as their guests Sunday, Mr. and Mrs. Paul Meister, Delavan.

Mr. and Mrs. D. R. Jones and Russell came from Beloit Saturday evening to spend Sunday with Mr. and Mrs. Alvin Smith. Mrs. Jones and son remained for a few days' visit with her parents.

John Fogemann died at the home of his daughter, Mrs. Hollanger, in Whitewater, Saturday after a long illness. The remains were brought to his home here Sunday afternoon. Mr. Foreman was a Civil War veteran.

Miss Blanche Willson, Waukesha, spent Easter Sunday with her parents, Mr. and Mrs. Z. C. Willson.

Mr. and Mrs. Jessie Malcomson had as their guests Sunday: Mr. and Mrs. Roy Cory, Milwaukee, Mr. and Mrs. Levi Baker and family, Eagle, Mrs. Harry Chatfield, and son, Mr. and Mrs. Albert Hath and children, Little Prairie, and Mr. and Mrs. Kenneth Nokes and family of Oak Hill.

The Eastern Star will hold its regular meeting Tuesday evening. There will be work and the grand worthy matron, Mrs. Ella Chellis, will be present. The hosts and hostesses will be, Mr. and Mrs. J. A. Oleson, Isaac Oleson, Earl Garbutt, Floyd Ervins, Gertie and Roy Oleson.

Check-Up Shows Fireman Has 15 Percent Disability

Dr. Fred B. Welch, city health officer, has made a physical examination of Verne Bickle, fireman at No. 2 station, and finds he is suffering a 15 per cent permanent disability in his left hand and wrist. This finding corresponds with that reported to the industrial commission by Bickle's physician and practically assures payment to him by the city of some $500 as compensation.

Bickle injured his wrist while fighting a fire in the Roesling grocery last July and was laid up six weeks. While he was paid full time by the city while he was off duty, the commission has ruled he is entitled to this extra amount because of suffering partial permanent disability.

The council is expected to vote payment to the fireman at the next meeting, April 28.

KANSAS FARMERS BUY DAIRY CATTLE

Tonah—Carl Carlson, agricultural agent of Rollins county, Kan., has been visiting the farmers of this section for the purpose of securing several carloads of grade Holsteins which are to be used as foundation stock in northwestern Kansas. Carlson reports that the farmers of his county are planting large acres of wheat again this spring, although they were hard hit last year by the low price of the cereal. They hope to protect themselves by establishing dairying as a side line.

PORTO RICANS FOND OF RICE.

San Juan, Porto Rico—Porto Rico's rice consumption last year was 130.7 pounds per capita, or approximately one-third of a pound a day for each man, woman and child. This is an increase of 16 pounds per capita over 1922. The rice consumption in the United States averages about five pounds a year for each inhabitant.

Occasionally an actress considers a divorce her best part.

JEFFERSON

Jefferson — Mr. and Mrs. Floyd E. Fischer, Martin Schmitt and Fritz Fischer were Watertown and Cambridge visitors Sunday.

Mr. and Mrs. John Heid and Mr. and Mrs. Frank Stoppenbach were Beaver Dam visitors Sunday.

Mr. and Mrs. T. J. Heileman and daughter, Margaret, and Mrs. Emma Smith spent Sunday in Milwaukee.

Earl Koss, West Allis, spent Sunday at his home here.

Mr. and Mrs. Curtis Stewart, Fort Atkinson, spent Sunday here with Mrs. Sophia Koerner.

Mr. and Mrs. R. P. Moffott, Oak Park, Ill., Mr. and Mrs. E. Philip Mueller and son, Richard, motored to Beaver Dam Sunday.

Mr. and Mrs. Elmer Schaffer and daughter, Chicago, spent the week end at the home of Judge and Mrs. George Grimm.

Mr. and Mrs. George Meek, Helenville, entertained the following Jefferson people at a 6 o'clock dinner and Five Hundred party Sunday night at their home: Messrs. and Mmes. N. J. Braun, William Weeks, Ray O. Fischer, Bruno Beck, Joe Beck, Earl J. Nobe, Anton G. Wagner, and Mrs. Frank Kemmeter. The table was beautifully decorated with Easter favors. Prizes at five-hundred were awarded to Mr. and Mrs. N. J. Braun, Mrs. Frank Kemmeter and Bruno Beck.

Miss Helen Louise Watts, Milwaukee, is spending the week here at the home of her grandparents, Judge and Mrs. George Grimm.

Mr. and Mrs. R. P. Moffott, Oak Park, Ill., returned home Monday after spending a few days at the Philip Mueller home here.

HEBRON

Hebron — Levi Carlock and son Earl are putting in a cement walk in front of their home.—M. L. Binkely was in Jefferson Wednesday.—Mrs. Celo Van Lone is improving since her recent operation at Fort Atkinson hospital.—Fred Heese and family and Mrs. Will Floerke were in Fort Atkinson Tuesday night.—Mrs. Charles Prust, Fort Atkinson, came Tuesday for a few days visit with Mrs. H. Sweno.—Mr. and Mrs. H. Sweno were recent visitors of his parents near Whitewater.—The home talent play, "The Old Fashioned School" will be given the first part of May, for the benefit of the school.—A. E. Van Lone is recovering from a severe illness.—Mrs. Iva Hoffman and daughter were recent visitors of the Floyd Meracle family Fond du Lac.—Glen Vosberg, Fort Atkinson, called on friends Wednesday.—Mrs. Kate Fuller spent a few days in North Hebron, the guest of her sister, Mrs. George Hahn.—Mrs. Kate Klitzke, North Hebron, who has been ill, is improving.—Miss Edna Hahn is very ill at the home of her sister Mrs. Clara Belck.—Mrs. Helen Reynolds is ill.—J. M. Owens and Ormul Meracle were callers in Fort Atkinson, Wednesday.—Mrs. Manda Carlock, received word from the north that her sister Ada West is very ill at her home there.

"Wool" obtained from Samoyed dogs is believed to have commercial possibilities. During the war in Europe it was woven into cloth, from which garments were made.

JURY FAILS TO INDICT M'CURLEY

Finds No Cause for Criminal Action Against Motorcycle Patrolman.

A Winnebago county grand jury, after listening to evidence, took no official cognizance of the recommendation of the Rock county coroner's jury that C. W. McCurley, Winnebago county policeman, be criminally charged for responsibility in connection with the death at Beloit, March 17, of Stanley Syrvinckis, Rockford, after a motorcycle accident.

Assistant State's Attorney Nash told the Gazette late Monday that the grand jury made no recommendation in the case and that insofar as the Winnebago county authorities are concerned it is a closed incident, with no possibility of criminal action being taken.

"The grand jury consumed about half a day in listening to the testimony in the case," said Mr. Nash. "The Janesville people and others were very kind about coming down and we can do nothing now that the grand jury has not returned an indictment."

Coroner Lynn Whaley and Val Weber of this city testified before the grand jury last Wednesday.

According to Mr. Nash, McCurley, who piloted the motorcycle in which Syrvinckis was riding when it turned over near Rockton March 17 on the Beloit-Rockford highway, resulting in the death of Syrvinckis, has been reticent. A civil action is understood to be contemplated by Syrvanckis' relatives.

PREPARE ROOM FOR SOCIETIES' USE

Abandoned desks, chairs and other articles stored in the assembly room of the city hall have been removed in making the room suitable for use by the various patriotic societies. The unused furniture was transported to the attic of the building, while flags and bunting were removed to the second floor of the city garage and No. 1 fire station.

CUTTS' CORNERS

Cutts Corners—Miss May Yale and pupils entertained at a mothers' meeting at the school Friday afternoon. The Badger society of the school furnished the program, consisting of songs, readings and a one act play entitled "The Troubles of an Editor." Fifteen visitors attended. Refreshments were served.—Leslie Krause, Janesville, grandson of Mr. and Mrs. Wegner, spent a week with them.—Mr. and Mrs. Charles Marquette and daughter, Florence, called at the W. H. Marquart home, Milton, Sunday.—F. L. Cutts, Beloit, drove to his farm recently.—The young people of the neighborhood are preparing a play to be given at the school in the near future.

WHITE MAN TURNS BLACK.

Hull—The medical profession here is puzzled by a Danish seaman who has gradually turned black in the last six months. The man has been admitted to the local Poor Law hospital. The skin all over the body is so discolored that he looks almost like a negro.

MILTON

Milton—H. C. Stewart will build a new home on the corner of Rogers and High streets. It will be colonial design, with six rooms and a bath.—The American Legion will hold a carnival in the college gymnasium at 7:30 p. m. Wednesday, April 23.—J. Dwight Clarke and his sister, Miss Cora, attended the funeral Monday of their uncle, William Johnston, at River Forest, Ill.—L. L. Loofboro arrived from Welton, Ia., to take possession of the grocery store recently purchased from S. S. Summers. Mr. Loofboro's family will move here after school closes, in June.—Mrs. May Johnson and Miss Pauline Davis were Madison visitors recently.—Miss Anne Post, Waukegan, Ill., has been spending her Easter vacation here.—Mr. and Mrs. Arthur Traynor have moved into the Myrtle Loofboro cottage on College street.—William Walker is ill.—Mrs. Ida Wells returned to her home after spending the winter with her daughter, Mrs. W. F. Livingstone and family, Wauwatosa.—Miss Ruth Babcock, teacher in Mauston, was home for her vacation.—Miss Zea Zinn, Madison, has been a guest of her sister, Mrs. L. H. Stringer.—Faye Coon, West Allis, spent her vacation here.—Dr. W. D. Chesney has gone on an extended trip in the west, in the interests of the Burdick Cabinet company.—Miss Ruth Van Horn, Evanston, Ill., is the guest of relatives here.—The Rev. H. N. Jordan returned Saturday from Mercy hospital, where he has been for six weeks. He is improving but it not yet out of danger.—The Rev. and Mrs. M. A. Drew, Genoa City, are visiting their son, Harris Drew and family.

Fourth Clinic to Be Held Wednesday

A large attendance of children, especially those of pre-school age, is sought by the city health department for the fourth municipal child welfare clinic at the city hall Wednesday, from 10 a. m. to 12. The two city nurses, Miss Hulda K. Andreas, and Miss Grace C. Amerpohl, are calling attention of mothers to the fact that frequent attendance is desirable, particularly for those who plan to enter their babies in the annual baby contest at the Janesville fair in August.

Utilities Women Gather Here in District Session

Problems confronting those who deal with the public were discussed at the quarterly meeting of the women's public information group of Southern Wisconsin companies, which are a part of the Northwest Utilities company, here Tuesday. Forty-six women from Madison, Baraboo, Mineral Point, Monroe, Delavan, Lake Geneva, and Janesville were in attendance.

Morning sessions were devoted entirely to business, with the meeting at the Y. M. C. A. Papers were read by W. D. Baker, Madison; J. E. Goodwin, Janesville; Miss S. Malichi, Chicago; Miss M. C. Allen, Lake Geneva; Miss Westenhaver, Beloit; and Miss Lillian Minch, Lake Geneva. The women were welcomed by Manager W. R. Schmidley of the Janesville Electric company.

Luncheon was served at the Colonial club and visits were being made during the afternoon to some of the city's principal plants. First on the program were the Parker Pen company and the Janesville Gazette. The Chevrolet and sub-stations of the Janesville Electric company were to be visited if there was sufficient time.

Blumenstein Fine of $600 Unpaid

William Blumenstein completed a six months' sentence in the house of correction at Milwaukee, Monday, for violation of the federal liquor laws, but was not released because he has not yet paid his $600 fine. As a result, Chief B. J. Springer and Justice J. F. Hruska, Edgerton, who went there to arrest him on an Edgerton warrant charging liquor possession Oct. 23, 1923, were unable to take him into custody. The warrant was left with the sheriff of Milwaukee county, who, it is expected, will pick up Blumenstein as soon as he is freed and hold him for the Edgerton authorities.

Deliver Truck Soon.—Delivery of the truck on which the city's new aerial ladder will be mounted will be made from Milwaukee to Chicago early next week, City Manager Henry Traxler was advised Tuesday. The ladder apparatus has not yet been delivered to Chicago from Joliet, he said, but will be in a short time.

Janesville Seems Certain of Next St. P. Pin Meet

Busy Man's Sport Page

By FRANK SINCLAIR

THE JANESVILLE fair association has made a wise move in putting up the $1,500 stake for the harness meeting here next August. In addition, there are three $1,000 stakes. This makes the particular events rather attractive for the horsemen and it is hoped that the advance is a step forward for larger purses next year, with faster events. The events where greater speed reign may be procured for a fair like Janesville if they are made attractive enough to the racingen. Outside of Milwaukee, there is no racing plant in Wisconsin that can equal Janesville. The local plant can be made as attractive as the Cream city. In times past this has been a harness fair—"The Lexington of the North." It is good to see those in charge starting once again to bid for that fame.

• • •

BILL LATHROP is back from training in the sunny south. He's quite sure that the Kenosha Sunpoons team is going to stir things up again this year in the Midwest league like it did last year. The start the Bedmakers got Sunday at Chicago looks good. Four pitchers were used and each was given two innings. It is worth remarking here that when the team got to Dawson Springs, Ky., Lathrop was the only pitcher in shape. That came from his constant work in the gym of the Janesville Y. M. C. A. Bill was able to take it easier than the rest of the lads.

• • •

THE MOST distressing piece of news that has been received in several days was that story that Babe Ruth lost his temper last Saturday and was banished from the game. The Sultan had three strikes called on him and he didn't like it. He said so to the umpire, but the umps was good enough to let the hot words pass. Then the Bambino threw his bat in the air and when it came down it nearly hit the opposing pitcher. For that little trick he was banned from the park for the rest of the day. It was just that sort of action that caused the writer a little over a week ago to remark that Ruth may not equal or better his home run record this year. After a year of good behavior in which he won the praise of every one, it will be a shame if Ruth forgets himself by a display of bad manner.

Charles Paddock, star sprinter, left Los Angeles for Des Moines, to appear in special races of Drake relay Saturday.

DIAMOND SPARKLES.

[BY ASSOCIATED PRESS]

Giants won 5th straight, making followers of other teams, who counted on floundering pitching staff to block McGraw's path to another pennant, wonder.—In beating Boston, 2-1, Bentley held Braves to seven hits.—Splendid pitching by Bentley, Dean and Huntzinger, all youngsters, combined with effective hitting by Groh and Frisch, have sent champions leaping ahead.—Giants beat Jess Barnes after he was apparently on way to one-hit victory.—Jackson's homer in Eighth tied score and Groh and Frisch batted victory in ninth—Victors made but four hits.—Deberry, Brooklyn catcher, hit homer with two on in 10th and Robins defeated Philadelphia, 7-4.—It was third extra inning game of four played in Philadelphia this season, and second 10 inning defeat for Carlson.—After pitching fine ball for eight innings, Alexander weakened and Cincinnati's fighting team beat Cubs, 2-1 in 10th after tying score in 9th.—Benton gave Cubs only four hits.—Pittsburgh played another close game, beating Cards, 11-9.—Each team used three pitchers, Cooper being one of Card victims.—Blades, Cardinal outfielder, hit homer.—Bush held Washington, 4-2.—Meusel drove in winning run.—Ruth went hitless.—Rommell allowed Red Sox only five hits and Philadelphia shut out Boston, 3-0.—Detroit-St. Louis and Cleveland-Chicago games postponed by rain and Tygers and White Sox continue in tie for first.—Rabbitt, White Sox rookie outfielder, sent back to Muskogee, Okla, for more seasoning.—Hornsby of Cardinals, champion National league batter, had perfect day, poling three hits, one a triple, in three times at bat.—Zack Wheat, veteran Brooklyn outfielder, unable to play for week, because of attack of bronchitis.

One hundred and ninety-one schools enter 2,000 in Drake relays.

SCRAPS ABOUT SCRAPPERS.

Rocky Kansas outpointed Johnny Dundee, world's featherweight and junior lightweight champion, whose titles were not at stake, at Buffalo, (10).—Six hundred fans stood with bared heads while bugler sounded taps at end of bouts arranged as benefit for parents of Pal Moore, Wilmington, N. C., featherweight, who last fought April 14 and died from over-exertion.—Sammy Mandell, Rockford, outboxed Billy Hemy at Chicago (10).—Mickey Walker, world's welterweight champ, gained decision over Johnny Gill at Philadelphia (10).—Eddie Shevlin, Boston, gets decision over Jimmy Jones, Youngstown, O., at Pittsburgh (10).—Benny Leonard world's lightweight champ, signed $100,000 (?) movie contract.—Farmer Lodge, St. Paul heavyweight, knocked out Oklahoma Kid Harvey, Memphis, (1-8).—Gene Tunney's manager to start legal proceedings to prevent Carpentier-Gibbons fight.—McTigue's manager offered $35,000 for rematch with Stribling at Atlanta.—Joe Stelaff off Friday card at Milwaukee by doctor's orders.

New York running race season opens at Belmont park, Saturday.

No fewer than 7,000,000 Americans use firearms for sport.

BOWER CITY LEADS BY 29 TO 5 VOTE; MEADOWS HITS 570

With the vote now standing 29 to 5 for Janesville, indications are that this city will be awarded the 1925 bowling tournament of the employes' association of the Chicago, Milwaukee & St. Paul railway. This was stated Tuesday by William F. Naeser of the local employes' organization, who returned Monday night from Minneapolis, where two Janesville teams rolled in the 1924 tournament.

There were 30 teams left to roll when the Bower city men departed from Minneapolis. Voting is done by each team captain as he goes upon the drives with his outfit. Those teams remaining are mostly from Chicago and indications are that the Windy city favors Janesville for the tourney.

Madison had been out for the meet, but the Capital city has not had a vote so far. The five votes that did not go to Janesville were cast for Milwaukee.

Mr. Naeser was told by committeemen at Minneapolis that he can rest assured that Janesville will get the tourney. In fact, he was told to go ahead and make his plans for entertaining the meet next year. Decision will be made next Monday, when all the votes will have been balloted.

Janesville men hit some good marks at Minneapolis, but there were others, mainly from Milwaukee, who had dumped the pins for bigger ones. Meadows is likely to get into some of the singles money with his count of 570, in which he opened with a tally of 225, made 168 and finished with 177. Churchill topped the local men for a single game with 236, but his total was 567.

Carey and Dalee led the Janesville men in doubles with a combined score of 1061. Carey held up the big end, with 193-210-166. His partner went big in his second and third games, getting 201 and 196, but he was far off his usual form in the first when he bit only 95.

The Janesville Rails gathered 2602 in five men, but it was not enough to place. The leading scores at the meet are 2892 in five men; 1926 in doubles; 676 in singles and 1890 in all events.

Scores:

FIVE MEN.

Janesville Rails	2602
Schlueter Hooks	2108

DOUBLES.

Carey	193	210	166
Dalee	95	201	196—1061
Burg	178	161	181
Meadows	135	166	170— 994
Sarnow	189	146	149
Naeser	138	201	161— 974
Bick	156	130	146
Churchill	118	139	128— 907
Stewart	162	167	140
Schultz	113	156	108— 877

SINGLES.

Meadows	225	168	177— 570
Sarnow	207	141	167— 515
Churchill	118	153	236— 567
Naeser	188	163	121— 472
Dalee	150	162	165— 480
Bick	132	158	186— 476
Stewart	130	196	146— 472
Burg	161	155	160— 471
Carey	182	171	109— 462
Schultz	176	153	128— 457

WOMEN PIN STARS BREAK DOUBLES MARK

Indianapolis.—A new world's record in the doubles and high marks in other events were set Monday for entries in the women's national bowling tournament in progress here, to shoot at.

Mrs. Gene Acker and Mrs. G. Smith of Chicago, with a score of 1124 established the new world's record in the doubles.

Chasing the Flag

TEAM STANDINGS.

AMERICAN LEAGUE.

	W.	L.	Pct.
Chicago	4	1	.800
Detroit	3	1	.800
Boston	3	2	.600
Philadelphia	3	2	.600
Washington	3	3	.500
New York	2	4	.333
Cleveland	1	3	.250
St. Louis	1	5	.167

NATIONAL LEAGUE.

	W.	L.	Pct.
New York	5	1	.833
Cincinnati	4	2	.667
Chicago	4	3	.571
Pittsburgh	3	3	.500
St. Louis	3	4	.429
Brooklyn	3	4	.429
Boston	1	3	.250
Philadelphia	1	3	.250

AMERICAN ASSOCIATION.

	W.	L.	Pct.
Indianapolis	5	1	.833
Kansas City	4	1	.800
Milwaukee	3	3	.500
Minneapolis	3	4	.429
Louisville	3	4	.429
Columbus	3	4	.429
St. Paul	3	4	.429
Toledo	1	3	.250

MONDAY'S RESULTS.

AMERICAN LEAGUE.

Philadelphia, 4; Boston, 0.
New York, 3; Washington, 2.
Cleveland at Chicago, rain.
St. Louis at Detroit, rain.

NATIONAL LEAGUE.

St. Louis, 11; Pittsburgh, 9.
Cincinnati, 2; Chicago, 1 (10 innings).
Brooklyn, 7; Philadelphia, 4 (10 innings).
New York, 2; Boston, 1.

AMERICAN ASSOCIATION.

Columbus, 15; Milwaukee, 11.
Minneapolis, 16; Louisville, 2.
Kansas City at Toledo, snow.
St. Paul at Indianapolis, rain.

BRINGING UP FATHER

Copyright 1920, by Geo. McManus.

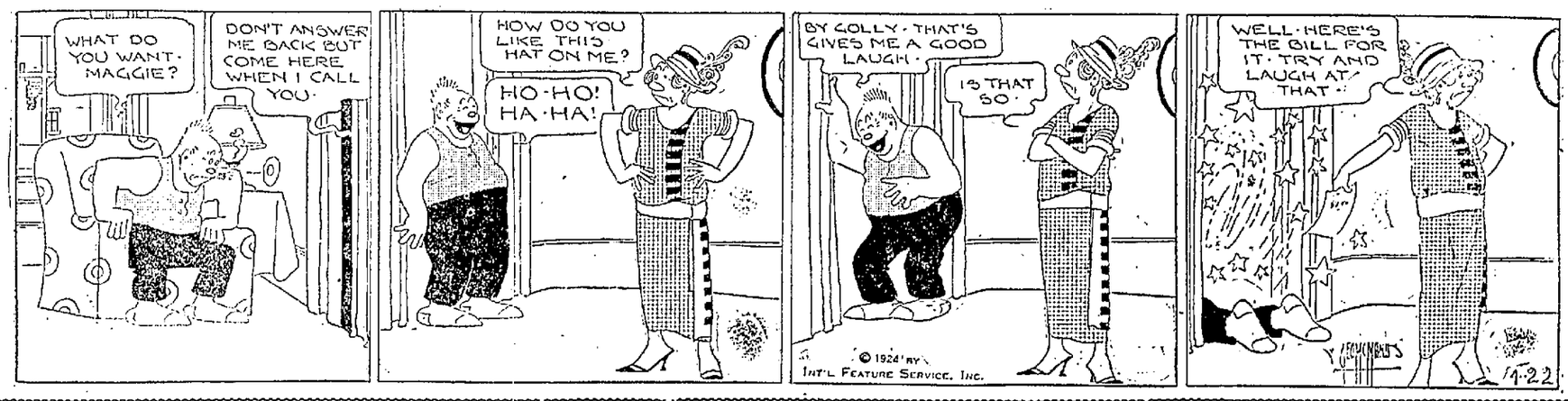

HOOF-PRINTS ON SANDS OF TIME

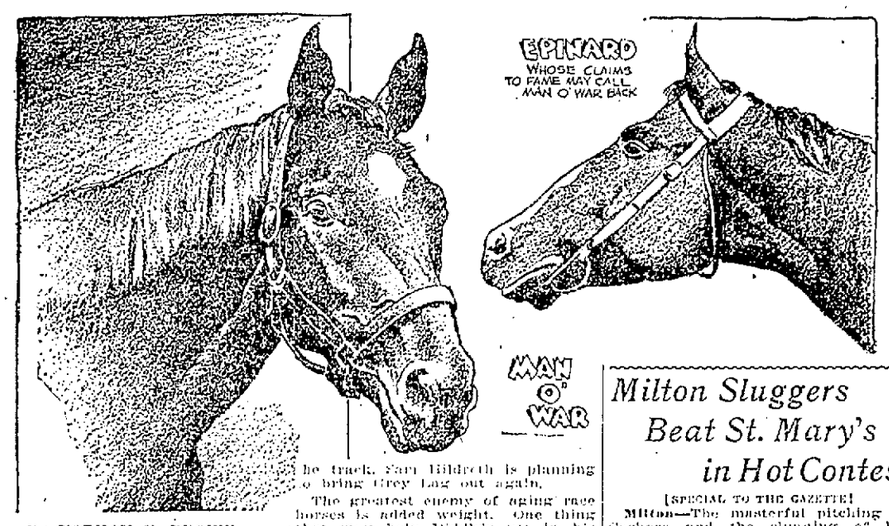

By NORMAN G. BROWN.

Man O' War against Epinard! The recent announcement that the seven-year-old champion would come out of retirement to race the French thoroughbred thrilled the turf world. "And Man O' War will beat the European runner if they meet," said thousands who had idolized the handsome son of Fair Play.

Then came second thought and calmer judgment.

The fact that Samuel Riddle's horse has been out of the ranks of the racers three years—that he has spent all his time in stud since then—was pointed out.

"A wonderful horse, the greatest in the world, but he's too old to come back," said many wise boys.

The odds may be against the nag, but what Trainer Louis Feustel plans to do with him is not impossible.

Turf followers, discounting Man O' War's chances, probably are forgetting that other horses, stars in their day, have been brought out of stud and put in winning form. Recall Ogden? Remember what Sun Briar did?

Sun Briar set a world's record of 1:31 for a mile on a circular track while in his prime. Later he returned to the track and broke into the winning list.

And as Riddle and Feustel discuss the returning of Play Fair's son to the track, Carl Hildreth is planning to bring Grey Lag out again.

The greatest enemy of aging race horses is added weight. One thing that may help Riddle's pet in his comeback is that he has not taken on extra poundage. He seems as trim now as he was in the off months during his racing days. He has been given plenty of exercise daily by Miss Elizabeth Daingerfield, famous horse breeder, who has had him at her famous Kentucky farm.

Back in 1919 and 1920 Man O' War gave performances on the turf that stamped him as one of the greatest horses of all time.

The latter year he devoted most of his time to setting records. On May 29, over the Aqueduct track, he set a new world's record of 45 4-5 seconds for the half mile. The following month, June 12, he ran a mile and three-eighths in 2:11 1-5 over the Belmont track.

Later that season—Sept. 4—he went a mile and five-eighths in 2:49 4-5 over the same track.

Probably the most spectacular victory won by Man O' War was that over Sir Barton, the derby winner. This match race attracted as much attention as the Zev-Papyrus race last year. Riddle's horse, however, walked away from Sir Barton.

Man O' War was defeated but once in his career. This defeat was a questionable one. Upset won the race, staged at Saratoga, after Man O' War apparently had it won hands down. Jockey Loftus drew the wrath of the judges for his driving.

CLIP AND MAIL

Sports Editor,
The Gazette,
Janesville.

Dear Sir:

I am interested in the plan to establish a municipal golf links at Riverside Park.

I would be a player if there were a public course here.

Please have my name placed upon the list of those who think public golf is a great thing for the city. I shall appreciate it if you will keep me informed.

By signing this coupon, I understand that I place myself under no obligations, but merely show that I am a booster for a bigger and better Janesville.

Name .....

Address .....

Winneshiek Land Saved

Washington.—By a decision of the supreme court on Monday the Winneshiek bottoms were preserved, at least temporarily, for Wisconsin sportsmen. The court denied the application of the Crawford county levee and drainage district for a writ of certiorari to the supreme court of Wisconsin, which would have permitted drainage of the bottom lands for agricultural purposes.

The supreme court held with the supreme court of Wisconsin that the Winneshiek bayous were, in a sense, navigable waters of the Mississippi river.

The decision of the court, it is hoped by friends of the Hawes bill to buy the Mississippi bottom lands from Rock Island, Ill., to Lake Pepin, will have the effect of speeding up recommendation of the legislation by the house agricultral committee.

Shortly after the decision was handed down it was reported that the committee some time this week would vote upon the bill without amending it. The measure as drawn would appropriate $3,000,000 for the purchase of the land as a permanent wild fowl and fish preserve.

Milton Sluggers Beat St. Mary's in Hot Contest

[SPECIAL TO THE GAZETTE]

Milton—The masterful pitching of Cashore and the slugging of his mates, gave the Milton Sluggers a 16 to 2 victory over the St. Mary's team of Janesville here Sunday. The lower city lads held Milton to a 1-0 score for six innings owing to the twirling of Grobel.

Milton.

	AB.	R.	H.	E.
Hoffman, 2b.	5	4	4	0
Glynn, lf.	5	1	11	0
Foreman, c.	5	3	3	1
Cashore, p., rf.	5	2	1	0
McEride, 2b.	5	2	1	0
Fanning, cf.	5	2	2	1
W. O'Connor, 1b.	4	1	1	0
Yates, rf., p.	4	2	2	0
Campion, ss.	3	2	2	0
R. O'Connor, 1b.	1	0	1	0
	42	19	16	1

Janesville.

	AB.	R.	H.	E.
Monahan, rf.	5	2	0	1
Heffernan, cf.	5	0	0	0
Grobel, p., 3b.	5	0	2	0
Lorentzen, ss.	5	0	0	2
F. Doran, 1b.	4	0	0	1
H. Doran, lf.	4	0	0	1
Hodge, 2b.	4	1	0	0
W. Manogue, c.	4	2	0	0
A. Lorentzen, 3b., p.	4	0	0	2
	40	5	2	7

Three base hits—Cashore, 2; Hoffman, 2; Lorentzen, 1. Two base hits—McEride, Foreman, Fanning, Manogue. Struck out—Cashore, 13; Yates, 4; Grobel, 11; Lorentzen, 3.

Where Is Shocker?

St. Louis.—Business Manager Bill Friel of the St. Louis Americans, after a telephone conversation with Manager George Sisler of the Browns, expressed the belief that Urban Shocker, star twirler who is said to have disappeared after Saturday's game in Detroit, has not deserted the club, but had gone to the home of a sister in that city because of a bad cold he had contracted.

Shocker was knocked out of the box by Detroit on Saturday and it was said, had not been seen since that time.

Friel added that he knows of no grievance that Shocker might be holding against the club, and stated that Manager Sisler intends to give the pitcher ample opportunity to explain his absence before taking action.

Detroit.—Urban Shocker, star pitcher of the St. Louis Browns, who left the club's headquarters here Saturday, went directly to his sister's home here in Detroit, Manager George Sisler said Tuesday, in belittling reports that the ball player had deserted the team.

Additional Sports on page 12

Crowd Waits; Clein Fails

Better than 80 fans gathered at the old high school, Monday night, to get a chance to see Joey Clein work out. But Joe did not show up as had been expected. Probabilities now are that he will not get here until Wednesday.

Clein's manager, "Doc" Hoffman, sends a letter to the effect that his man is ready after a steady training grind at Morgenroth's Milwaukee gym, where he has been boxing with Joe Sicloff and Otto Wallace.

Hymie Liebo, Azzarella's manager, says his man has been putting in the licks with Joey Sangor and Young Everette.

The fight comes off at 8 p. m., Wednesday, in the stock pavilion at the local fair grounds. The junior lightweight title of Wisconsin will be at stake. A win for Clein means a rematch, says Promoter Frank Malhern, with Benny Bass at Philadelphia. A win for Azzarella will give him an opening into the big stuff in Milwaukee.

Ebel worked with Eddie Hill, Monday night, to satisfy the crowd

CUBS BEAT MIDGETS IN FINAL INNING

Cubs.

	AB.	R.	H.	PO.	A.	E.
Utley, c.	5	2	1	4	0	0
Smith, 2b.	3	0	0	1	1	0
J. Broming, 1b.	4	0	0	8	0	1
Liebel, p.	5	3	2	0	1	0
Lyke, ss.	4	0	0	0	0	0
G. Broming, 3b.	4	2	0	1	1	0
Myers, lf.	4	2	2	1	0	0
Shettle, cf.	3	2	1	0	0	0
Anderson	2	2	0	0	0	0
	31	13	7	15	5	1

Midgets.

	AB.	R.	H.	PO.	A.	E.
G. Knipp, cf.	2	3	0	0	0	0
G. Ward, c., p.	4	2	2	3	0	0
Harker, 3b.	4	0	0	3	3	0
Wiley, 1b.	4	0	0	8	0	0
Knipp, ss., p.	4	1	0	0	0	1
Colby, 2b.	4	1	1	0	0	0
G. Cooley, rf.	3	1	0	0	0	0
Connell, p., ss.	4	2	0	0	2	0
Arneson, lf.	3	1	0	1	0	0
	32	12	3	11	5	1

All Traffic Stopped

All motor traffic stopped and engines were silenced when the 600 work-horses of Madison gathered in one long parade recently. See the interesting photograph of this spectacle! It's one of the features of the 8-page Roto-Art Section of The Sunday Milwaukee Journal next Sunday!

WALWORTH COUNTY

ELKHORN

MRS. GRANT HARRINGTON.

Elkhorn—Oliver J. Lee of the Yerkes Observatory staff, Williams Bay, gave a travel talk at the Kiwanis club, Monday. The club voted to join with the city council in the establishment and improvement of a tourist camp for Elkhorn.

Howard Wheeler has installed his own gas pump on East Walworth street.

The marriage bans of Mame Kenney, daughter of Edward Kenney, and James Rosa were read in St. Patrick's church, Sunday.

Mr. and Mrs. Harry Ames, Geneva, are the parents of an 11-pound daughter, born Sunday, April 20.

G. Lehman of the Princess Annex expects to have the upstairs painted and fitted up for club and private parties, ready for engagements in two weeks.

The funeral of Clarence Boyce, 78, was held at 2:30 p. m. Monday at his farm home, town of Delavan. The Rev. Ralph Mayo conducted the services, with burial in the Delavan cemetery. Mr. Boyce would have been 79 in July and lived his life on the farm which his grandfather, William Boyce, took up from the government. Clarence Boyce was the last of his family, leaving no near relatives. His wife, Caroline Kent Boyce, is dead.

Easter saw well-filled churches in Elkhorn and splendid programs given. The cantata, "The King Triumphant," at the Congregational church, was given in an appreciative spirit that reflected credit on Mrs. Frank Holton, the director. The solos and part songs gave a finish to the choruses and one of the most effective was that sung by Mrs. William Mayhew, Clinton. This cantata will be repeated in two weeks. Another cantata, directed by H. D. L. Adkins, at the Methodist church, Sunday evening, made a fitting climax to the day. The title was "The Resurrection Morn." The following persons were received into the Congregational membership: Messrs. and Mmes. Herbert J. Cupling, George Van Velzer, and Oscar Desing, Mrs. George Renner, Harry Collins, Sidney K. Herbst, Samuel D. Fox, and Hazel Buchholz. The Methodist church, in reception of members, received Mr. and Mrs. T. W. Simmonds and five young people on probation.

Messrs. and Mmes. W. T. Sherman and G. Fatchen Millard attended the Easter cantata at the Congregational church, Sunday.

Dr. Edward Kinne and Lila Lauderdale were among those in this vicinity who attended the Apollo club concert given by Florence Macbeth, lyric soprano, at Janesville, Saturday night.

Dr. and Mrs. Will Lyon and family, Chicago, were week-end guests of Mrs. J. F. Lyon and family.

Mr. and Mrs. Henry Warren attended the funeral of Mrs. Warren's grandmother in Chicago on Saturday. Mrs. Elizabeth Nibbe Thilo, 88, a pioneer of Chicago. The funeral was held at St. Paul's Lutheran church, where Mrs. Thilo had been a member 77 years. Mrs. Warren spent 10 days in the city previous to her grandmother's death.

Mrs. Hiram Stubbs and daughter, Olive, were Beloit visitors, Saturday.

Mr. and Mrs. Millard Mills and Miss Catherine, a teacher in Beloit, visited relatives in Elkhorn on Easter.

Mr. and Mrs. Monroe Schwalbach, Menomonee Falls, and Pearl Spinner, Milwaukee, were week-end guests of their home folks.

Miss Neil Ring returned to Delavan, Monday, after spending four days in the home of Mrs. John Derthick and Mrs. Morris Steele.

Mr. and Mrs. D. F. Kelliher spent Monday and Tuesday in Milwaukee.

Mr. and Mrs. Birney Davis, North Geneva, spent Easter with Mr. and Mrs. Loren Davis and family, Tibbetz.

Messrs. and Mmes. J. M. Wagner and Robert Bolton, Zenda, were Easter guests of Mr. and Mrs. Edward Bolton, Sugar Creek.

Mr. and Mrs. Herman Greeder and son, George, Chicago, motored out Saturday and spent Sunday with Mr. and Mrs. George Filteroft.

Mrs. Edmund Mills, Chicago, came Friday to visit her parents, Mr. and Mrs. W. G. Nuoffer, and Mr. and Mrs. H. M. Mills over Sunday.

Peter Van Wagnen and Miss Elizabeth Memhard, Madison, motored to Elkhorn, Sunday, to visit Mr. and Mrs. H. J. Peters.

Misses Mame Morrissey and Lena Loveland, Milwaukee teachers, bought a Chevrolet coupe, Saturday, and obtained Raymond Potter to accompany them into the city, Sunday.

Mrs. Howard Young went to Chicago, Monday, for two days' visit with her sister, Mrs. Earl Wallis and family.

The following Knights Templar attended Easter services in Whitewater, Sunday afternoon: Rev. T. C. Eglin, George O. Kellogg, C. F. and Delorme Graff, James L. Harris, Webber Smith, George L. Harrington, C. H. Wiswell, H. J. Charlton, J. Walter Strong, Adrian Agne, George E. Pierce, and Prelate Grant D. Harrington.

FONTANA

Fontana.—Miss Helen Porter, Whitewater, and Miss Irma Porter, Beloit, spent Easter with their parents.

Miss Mary McConnell visited at the Claude Stevenson home over the week end.

Lewis Douglas, Boise, Idaho, is staying with his brother, Horace. Mrs. Douglas is visiting at Chicago.

Leon Van Dresser, Whitewater, is spending his vacation here with his parents.

The proceeds from the bakery sale given by the junior girls class were $15.

Mr. and Mrs. Albert Hoelzel and daughter, Marie, Avalon, were guests Easter at the Peter Hoelzel home.

Mr. and Mrs. Steven Schram and child of Chicago, spent the week end with her parents, Mr. and Mrs. Wilbur.

Myrtle Dode, Delavan, spent the week-end with her mother.

DELAVAN

Delavan—Forty-seven women attended the Woman's club meeting held at the home of Mrs. Harry Utley. Mrs. Ella Sturtevant read the club collect. The song, "America the Beautiful," was given by the club. The program topic was Ceramics. Miss Anna Parsons read a paper on English and Colonial dinner wares. Mrs. Grant Harrington gave a talk on "Amateur Ceramics," and used as illustrations several pieces of hand-painted china. Roll call was responded to by "china one desires to own." Mrs. M. B. Shanahan, Mrs. Thomas Cavaney and Miss Celine Williams were elected delegates to attend the meeting of the Distract Federation of Clubs to be held in Edgerton April 23 and 24. Refreshments were served after the program.

Miss Agnes Moran went to Milwaukee as Delavan delegate to the American Legion auxiliary convention.

Mr. and Mrs. Will Wood spent Easter with the latter's parents in Clinton.

Delavan commandery No. 33, Knights Templar, attended a special service at the Whitewater Episcopal church Sunday.

The funeral of C. P. Boyce, 77, was held Monday. Burial took place in the Delavan cemetery. He had been ill a few weeks. His wife preceded him in death.

Mrs. H. W. Sturtevant and daughter left Friday for a visit with the former's son, Hubert, Washington, D. C.

C. C. Bennett, Madison, state auto license inspector, was in the city Friday and notified all car owners without licenses to secure them at once, as the time expired April 15.

Miss Eloise Clark returned from Wales sanatorium, where she received treatment.

Over 50 Delavan people attended the opening of the Blue Inn in Darien Sunday and partook of dinner.

Mrs. Fred Kinville was hostess to the Catholic Women's Benevolent league Tuesday.

A son was born Friday to Mr. and Mrs. Euriel Morrison.

Mrs. Oakley Landis spent a few days with her mother, Mrs. M. C. Malmgren, Genoa Junction.

Henry Mooney and Catherine Sturtevant will go to Lake Geneva Friday night to take part in the district contest. A large number from this city will attend.

Mrs. W. F. Gray is a guest at the H. A. Melcher home, Oconomowoc.

Miss Ruby Long spent Easter with her parents, north of Madison.

Miss Zella Loomer was in Madison, Helen Voss in Mazomanie, A. L. Peterson in Oshkosh, Betty Lane in Janesville, and Mildred Schaefer in Milwaukee, for Easter.

Mr. and Mrs. W. A. Schultz entertained the latter's brother several days.

Mr. and Mrs. James Goodger have returned from a several weeks' visit with Nebraska relatives.

WALWORTH

Walworth—Herman Stopple moved part of his household goods to Spring Haven, Geneva lake, Saturday, where he is caretaker. Hardy Schultz is moving to his place.

Hardy Schulz enjoyed a week-end visit from his parents, Milwaukee.

Mrs. John Fitch enjoyed a week-end visit from her mother and sister from near Harvard, Ill.

Mr. and Mrs. Jack Blaine, Chicago, are spending the Easter vacation with Mr. and Mrs. Charles Gannett and Mrs. Mary Blaine.

Mrs. R. M. Clark won the patch top quilt given away at the Rebekah supper, Friday night.

Frank Zeigler has purchased a car.

The Evangelical church had appropriate exercises for Easter day. The Sunday school gave a concert.

Mr. and Mrs. Jake Johnson spent the week-end in Oconomowoc.

Miss Killa Stopple has accepted a position as cook for Mrs. T. M. L. Slocum and begins work soon.

Miss Adelaide Holloway, Cicero, Ill., spent the week-end with her cousin, Mrs. W. E. McElwain.

The Rev. and Mrs. J. W. Jordan, Rochester, Wis., were calling on old friends, Friday. Their daughter, Miss Margaret, teaches in the Mickle district.

Mr. and Mrs. Fred Poole, Chemung, Ill., spent Easter Sunday with his parents, Mr. and Mrs. Charles Poole.

Will Merchant, who is working in Chicago, spent the week-end at his home here.

Mrs. Marie Host and daughters, Jessie Jean, Louise and Helene, Geneva lake, spent Friday p. m. as the guests of Miss DeEtte McElwain.

Leonard and Gilbert Church are home from college for the Easter vacation.

H. T. Dorrington enjoyed a week-end visit from his father, of Oak Park.

SHARON

Sharon.—A large crowd attended the Easter services at the M. E. church, morning and evening. The church was decorated with potted plants, ferns and Easter lilies. During the Sunday school hour, the cantata, "Triumphant Morn," was presented by the Sunday school. Special music and an Easter sermon by the pastor, Rev. A. J. Johnson, featured the church service. In the evening the choir gave the cantata "Redemption's Song."

A fine cantata was given by the members of the Lutheran choir on Sunday afternoon at their church. In the evening the choir went to Clinton to assist in the dedication of the pipe organ at the Presbyterian church. In the evening a program of recitations, songs and charades were given.

Miss Eva Rector, Madison is visiting her parents, Mr. and Mrs. R. E. Rector.

Mr. and Mrs. Claude Densmore and son, Fay, Ill., came Saturday to visit at the home of Mr. and Mrs. John Ryder.

Jay Fryer went to Janesville Sunday to see his daughter Helen who is a patient at the Mercy hospital.

Mr. and Mrs. Earl Biglow, daughter Ruth and Mr. and Mrs. Fred Sherman, Woodstock spent Sunday with relatives in town.

Miss Erma Cockerill and friend, Miss Jennie Nygard, Fontana, spent Easter with the former's parents, Mr. and Mrs. Tom Cockerill.

Miss Laura Densmore, Hammond, Ind., came Saturday evening to visit her parents, Mr. and Mrs. F. C. Densmore.

Mrs. Maud Sikes and son, Bob, Chicago, came Saturday to visit Mrs. Ella Sikes.

Mrs. Vera Davis, Harvard, spent Sunday with her mother, Mrs. I. M. Stoll.

Mr. and Mrs. George Fryer entertained the following relatives at dinner on Sunday, Mr. and Mrs. Roy Granath, two children, Miss Anna Peterson, Mr. and Mrs. Carl Fryer, two sons, Rockford. Miss Roby Crippen, Miss Maud Crippen and Roy Crippen, Clinton. Mr. and Mrs. A. F. Campbell, two children, Mr. and Mrs. Perry Peterson and son, Howard, Delavan.

Mr. and Mrs. Charles Singer, Mr. and Mrs. H. P. Larsen, Mr. and Mrs. Ralph Klein, Mr. and Mrs. Claude Densmore went to Beloit Sunday and attended the movies.

The Misses Lois Ruehlman and Helen Hyde spent Saturday in Harvard.

Miss Gladys Wilkins, Oak Park, spent Saturday night in town with relatives.

Curtis Lester accompanied his grandmother, Mrs. C. Wolcott, home from Chicago Saturday, where she had been spending the winter.

R. E. Rector returned Saturday from Daytona Beach, Florida, where he had been spending the winter with his mother.

Miss Nattie Wolfrom, Green Bay, is spending her Easter vacation with her mother, Mrs. Anna Wolfrom.

Clifford Ives and friend, Miss Faye Albin, Chicago, spent Sunday with the former's aunt, Mrs. Inez Dangerfield.

Martin Finn and Miss Grace Kerr, Chicago, visited over Easter with their respective parents.

Donald Dewire and friend, Miss Ethel Lemmer, Chicago visited over Easter with his parents, Dr. and Mrs. M. V. Dewire.

WHITEWATER

MISS ALICE MARSH.
Phone 232-R.

Mrs. Grace Savee, Manager Whitewater Circulation. Phone 199-W.

Whitewater — The Firemen's annual Easter Monday entertainment was well attended. The film "Flaming Barriers" was run at the Strand theater at 2:30 p. m., and three times during the evening, beginning at 7 p. m., to capacity houses. It was a good picture, and appropriate for a fireman's entertainment. The tickets also admitted couples to the dance at the Armory where the Baby Grand orchestra furnished the music.

The committee in charge was Frank Cavary, George Ankoneus, and John McGinn.

Prof. C. M. Yoder, president of the Methodist laymen's association of the Janesville district, presided at the 6:30 p. m. banquet at Watertown, Monday night. The speaker was Prof. W. S. Watson, lay delegate to the general conference in Massachusetts next summer, where subject was: "A Forecast of the General Conference."

The social auxiliary of the Methodist church will meet with Mrs. Earl Cox, Center street, Tuesday evening. The committee assisting Mrs. Cox includes Mrs. Harry Lathrop, Mrs. Lyle O'Neill and Miss Anna Fuller, and a program of nursery rhymes, acted by all present, has been planned. Refreshments will be served.

Mrs. H. C. Miller, assisted by Mrs. A. A. Morgan, will entertain the Congregationah young women's auxiliary at 7:45 p. m., Wednesday April 23.

The Boy Scouts meeting at the shack is on Tuesday evening.

The body of Mrs. Fred M. Finch, accompanied by her husband, and her daughter's family from Harrisburg, Pa., arrived here Tuesday afternoon. The funeral will be Thursday afternoon, from the home of her daughter, Mrs. Earl Kellars.

P. R. Bloodgood was subpoenaed to Milwaukee Tuesday.

Mrs. A. H. Lawrence, accompanied by her grandson who had spent his vacation here, went to Milwaukee Saturday to visit her daughter and family.

Dr. A. M. Leland spent Easter with his daughter, Mrs. Edmund Chapman and family at Madison.

Mr. and Mrs. J. C. Ralston and children Bobbie and Ruth of Fort Atkinson and Miss Lucile Willis of Reliance, Wis., were Easter guests of Mr. and Mrs. Levi Gonia.

Merlin Haag, who is taking an electrical course at Valparaiso, Indiana, came to spend Easter with his parents, Mr. and Mrs. J. M. Haag, 303 South Prairie street. He returns to school Wednesday.

Mrs. G. C. Wheeler and Miss Jane Clem went to Madison Monday morning to attend the teachers conference. Other teachers went Monday evening and Tuesday. Prof. E. B. James, from the Normal faculty, discussed Prof. Bagley's paper. Most of the local teachers were in Madison Tuesday and Wednesday.

A son named Edward Howard, was born Monday to Mr. and Mrs. Edward O'Brien. He weighed 6 1-4

LABOR OPPOSED TO DAWES IN PARTY

Advocacy of Open Shop Arouses Animosity Toward "Hell 'n Maria."

By DAVID LAWRENCE

Copyright 1924, by the Janesville Gazette—Special Correspondence to the Janesville Gazette.

Washington—Organized labor is up in arms over the suggestion that Charles G. Dawes be made temporary chairman of the republican national convention or possibly the vice presidential nominee with President Coolidge.

Labor's fight against General Dawes dates from his notable visit a year ago to the late President Harding in Florida when he disclosed to the latter his convictions on the need for the "open shop" in America. Mr. Harding subsequently issued to the press a denial that he had endorsed any program of that kind. On the return of Mr. Dawes to Chicago an organization known as "The Minute Men of the Constitution" was launched with circulars supporting the injunction obtained by Attorney General Daugherty in the shopmen's strike. The fight has continued ever since and cropped out recently in the primary campaign in Illinois when Joseph A. Wise, candidate for delegate-at-large to the republican national convention, wrote a letter endorsed by the Illinois State Federation of Labor. The communication was sent to the secretary of the Minute Men's organization and said in part:

Opposed to Dawes

"If elected a delegate I will not accept the personal views or platform of Mr. Charles G. Dawes, chairman of the board of the banking corporation known as the Central Trust company, as a substitute for the basic law of the land, even though Mr. Dawes insists that in organizing the so-called 'Minute Men of the Constitution' his former title of 'General' in the quartermaster's department of the army should be used and that no reference be made to his well-known financial and political affiliations.

"His so-called platform, I repeat, was made public following his sojourn with Attorney General Daugherty in Florida and the words 'endorsing the announced position of the government,' with reference to the so-called right to work and right to quit, relate to the official position of the present government or administration in regard to labor as officially announced by Attorney General Daugherty in his statement before Judge Wilkerson in the federal court in this district where he procured the arbitrary injunction against the railroad workers then on strike. * * *

Not Promoting Open Shop

"Later Mr. Dawes amended the circulars through which he had been broadcasting his platform by inserting a statement that he really was not promoting an 'open shop scheme.' It seems to me significant that you omit his statement on this point when you present his platform or private constitution to me for endorsement. When he offered his explanatory statement, however, Mr. Dawes, took occasion to attack in an unscrupulous manner several trade union officials known for their service and loyalty to the nation, and he did this at a time when these same officials were under attack from some of the most notorious communists in the United States."

The foregoing excerpts reflect the views of the national organization known as the American Federation of Labor, which has been broadcasting in the last few weeks copies of the same with the heading "Illinois Labor Jolts Scheme of Dawes for Anti-Union Plank in Party Platforms."

No Decision Made

Inquiry at the White House revealed the fact that no decision has been made by President Coolidge with reference to the temporary chairmanship of the republican national convention. Many names are under consideration. No comment was made on the suggestion that General Dawes be chosen. It seems unlikely, however, that the Coolidge administration would care to become entangled on the "open shop" controversy on the eve of a presidential campaign, as it is usually considered better strategy to avoid unnecessary antagonisms election year.

FOOTVILLE LODGE MEETINGS OF WEEK

Footville—Events for the week are: The Royal Neighbors will meet with Mrs. Kelley, Tuesday, April 22; the King's Daughters will meet at the home of Mrs. M. Seidmore, Hanover, Tuesday afternoon; the Catholic Ladies will give a card party and dance, Thursday p. m.; the Methodist ladies will hold their Easter sale with a supper and program on Thursday evening; the local group of King's Daughters will meet with Mrs. Eleanor Purnell, Thursday p. m.

JANESVILLE GIRL AGAIN HONORED

One of the six juniors elected to Eta, Phi Beta Kappa, national honorary fraternity, at the University of Wisconsin, is Miss Esther G. Fifield, daughter of Mr. and Mrs. Charles L. Fifield, Janesville. Only students in the college of letters and science are eligible to membership.

Forty-eight Phi Beta Keys were awarded and included in the seniors awarded honors, is Mary J. Burchard, Fort Atkinson.

Glenn Frank, editor of the Century magazine, will give the annual address of the Phi Beta Kappa May 1.

NEW ORLEANS HAS REPUBLICAN SLATE

New Orleans—A light vote was expected in today's general election to formally ratify the nominations for all state and parish offices and the legislature made in the recent democratic primary. Henry L. Fuqua, for governor, was the successful candidate in the primary.

For the first time in 16 years the republicans nominated a candidate for governor, lieutenant governor and secretary of state.

J. S. Milliken was the candidate for governor. The republican opposition was not taken seriously, the principal purpose of the leaders in putting out candidates being to hold the party caucus.

TOURING CAR IS FOUND ABANDONED

Monroe—A touring car owned by J. J. Aeschbmann, Monroe, was found abandoned in a field about one mile south of Monticello, where it had crashed through a wire fence.

SPORTS

Additional Sports on Page 10.

Spring Football Practice Called Monday at U. W.

Madison. — Football entered the athletic stage at the University of Wisconsin again Monday afternoon after nearly six months absence, when Coach Jack Ryan called the roll of his gridiron warriors for the opening of spring practice. Nearly two score of veterans from last fall's squad and candidates from the freshman and second teams answered.

Coach Ryan and Assistant Coach Barney Traynor will give the Badger candidates their spring training work. Marty Below, last year's captain, and Guy Sundt, recently signed assistant coaches, are not expected to report for work until next fall.

Harris on Hand

Jack Harris, captain of the 1921 Badger eleven, was on hand and took the lead in preliminary tryouts. Coach Ryan will be required to fill a number of holes left vacant by graduation of veterans of last fall. Below, Benison and Nichols will be missing from the line and Captain Harris will be the only regular returning to the backfield. Several flashes are coming up from the freshman team, however, coaches state. Among the likely candidates for the first team this year are: Stangel, Radke, Opitz, Ed. Williams, Harvey Holmes and the Harmon brothers.

Nelson and Blackman, 1923 ends, will be back on the squad and Paulskil, 1922 star, is scheduled to return and make a bid for a pivot post. Irv. Gerber, star lineman who was ruled ineligible in the middle of the season last fall and whose eligibility is again questioned, will be another mainstay of the team if he is finally declared eligible.

Fundamental Stuff

Only preliminary tactics and fundamentals will be given the squad this spring, according to coaches, but practice will continue until near the close of the spring term. Ryan expects to have his men well drilled in his methods before the close of school, he declares.

The Badger coaching staff has been materially benefited by the addition of Below and Sundt, in the opinion of athletic officials. Below was picked by many critics for the all-conference eleven last year. Sundt is a Badger football and track star of former years. He was elected to the staff recently by the athletic council, and comes to Wisconsin with a favorable record as athletic director at Ripon college.

Expect Ten States in Badger Relays

[SPECIAL TO THE GAZETTE]

Madison.—Entries have been received from a sufficient number of high schools outside of Wisconsin to guarantee the success of the first annual University of Wisconsin interscholastic relay carnival to be held at Camp Randall, May 2.

Washington high school of Cedar Rapids, Ia., has entered a team in five of the six relay events: Hyde Park and Senn high schools, Chicago, have both entered their relay teams, as have Rockford and Waukegan, Ill., and Riverside high school, Milwaukee. Inquiries from several high schools in Missouri, Kansas, North and South Dakota, Indiana, Michigan and Minnesota indicate that fully ten states will be represented by many of the best high school athletes in the middle west.

The University of Wisconsin interscholastic relay carnival will be the first outdoor relay meet ever held in the middle west exclusively for high school athletes, and promises to become an important event each year, being held early in the spring when the various teams are in the pink of condition for the heavy track season.

Moving pictures will be taken of the finish of all the relay races by expert operators in the department of physical education of the University of Wisconsin, to make sure that in case of close finishes the judges make no mistakes in declaring the winner. The department has its own motion picture machine for that purpose and it has proven a valuable investment.

Iowa Grid Squad of 30 Practicing

[SPECIAL TO THE GAZETTE]

Iowa City, Ia. — Starting spring football practice with a rush and drive, Coach Burt E. Ingwersen of the University of Iowa, is drilling a squad of over 30.

During the next two weeks, the men will be put through dummy scrimmage in offensive and defensive work with stiff signal drills and instructions in the fundamentals of play. Many of the men are dividing their time between baseball, track and football but the grid is proving satisfactory.

On the first team which has been receiving Coach Ingwersen's attention there are eight letter men from the 1923 squad.

Tilden Resigns Amateur Class

Philadelphia.—William T. Tilden II, national tennis champion, Monday announced his resignation as a member of the American Davis cup and Olympic teams. Tilden said he will continue to play as an individual in such American tournaments as he may enter and will defend his title in the national championship next August.

900 PLAY BASEBALL IN BADGER LEAGUES

Madison — More than 900 men students of the University of Wisconsin will participate in intramural baseball competition this spring, officials of the athletic department announce. Twelve baseball leagues, with six teams each are being perfected. The games will be played under direction of the intramural division of the athletic department. Tennis will be organized on practically the same basis, with competition between students on twenty one courts maintained by the University.

BACK IN STRIDE

Paris — Alain Gerbault, the young Frenchman who last year crossed the Atlantic in a 30-foot sail boat, the Fire Crest, has rounded into his former tennis stride. He has just won the Eastern Covered courts tennis championship of France.

FLU GRABS TEAM

Birmingham, Ala. — Influenza is epidemic among the Birmingham baseball club, seven members of the team Tuesday comprising the hospital list. The players are not seriously ill.

FURTHER ACTION TO HINDER WARS HELD NEXT MOVE

(Continued from page 5)

the wonder is not that this was so much or so many, rather than it has been so little and so few. The encouraging thing at present is the evidence of a well-nigh complete return to normal methods of action and a sane public opinion. The gravity of guilt of this kind is fully realized and publicly reprehended. There is an exceedingly healthy disposition to uproot it altogether, and administer punishment wherever competent evidence of guilt can be produced. That I am doing and propose to continue."

The law of service, Mr. Coolidge contended, also demands strong resistance against "the most determined assaults upon the public treasury," by "minority groups of one kind or another, and organizations, sometimes almost nation-wide in their ramifications."

Asks Tax Reform.

The same law requires the adoption of a sound method of taxation, he asserted, adding that "the success of the government does not lie in wringing all the revenue it can from the people but in making their burden as light and fairly distributed as possible."

Carrying the law of service to administration of America's foreign relations, the president traced the law's complications in the Spanish-American war which, he said, "left our country a world power with world responsibilities;" in the World war in which "America made its sacrifice for what it believed was the cause of righteousness," and at the peace table in Paris where "our presence * * * softened the terms and diminished the exactions of the victorious nations." He then traced the steps which led to the selection of three Americans on the commission to untangle the reparations snarl and declared:

"A final adjustment for the liquidation of reparations ought to be the beginning of a new era of peace and good will."

"In the event that such a condition develops," he went on, "it becomes pertinent to examine what can be done by our own country in co-operation with others, further to rid ourselves and the rest of the world of the menace and burden of competitive armaments and more effectively insure the settlement of differences between nations, not by a resource to arms, but by a resource to reason; not, by action leading to war, but by action leading to justice. Our past experience should warn us not to be overconfident in the face of so many failures but it also justifies the hope that something may be done where already there has been some success, and at least we can demonstrate that we have done all that we can."

Strength in Moral Power.

The president renewed his indorsement of the permanent court of international justice and then turned toward a discussion of the possibility of another world conference.

Concluding he reminded his audience that "on what nations are at home depends what they will be abroad," and added:

"The world knows that we do not seek to rule by force of arms, our strength is sin our moral power, we increased the desire for peace everywhere by being peaceful. We maintain a military force for our defense, but our offensive lies in the justice of our cause. We are against war because it is destructive. We are for peace because it is constructive. We seek concord with all nations through mutual understanding. We believe in treaties and covenants and international law as a permanent record for a reliable determination of action. All these are evidences of a right intention, but something more than these is required to maintain the peace of the world. * * * The final establishment of peace, the complete maintenance of good will toward men, will be found only in the righteousness of the people of the earth.

"Wars will cease when they will that they shall cease. Peace will reign when they will that it shall reign."

Disclaiming any ability to announce a formula that would guarantee the peace of the world, the president declared there were, however, certain definite things which should be done to relieve the world "of much of the burden of military armaments and diminish the probability of military operations."

"The Washington conference did a great deal to restore harmony and good will among nations," the president said. "Another purpose of a conference is the further limitation of competitive armaments. Much remains to be accomplished in that direction.

Depends on Response.

"It would appear to be impractical to attempt action under present conditions, but with a certain and definite settlement of German reparations firmly established, I should favor the calling of a similar conference to achieve such limitation of armaments and initiate plans for a codification of international law, should preliminary inquiries disclose that such a proposal would meet with a sympathetic response."

The United States, the president said, stands in position to take the lead in such an additional move toward world peace because America holds the respect of other nations and "our position is such that we are trusted and our business institutions and government considered to be worthy of confidence."

Mr. Coolidge hailed the work of the Dawes commission as unsurpassed in importance by anything that had transpired since the armistice and declared there appeared "to be every reason to hope that the report offers a basis for a practical solution of the reparations problem."

"I trust that it may commend itself to all the European governments interested as a method by which, through mutual concessions, they can arrive at a stable adjustment of the intricate and vexatious problem of reparations, and that such an outcome will provide for the restoration of Germany and the largest possible payments to other countries," he added.

Urges American Aid.

Pointing out that the plan proposed by Gen. Dawes and his associates contemplates an immediate loan to Germany for pressing needs and for financing of a bank, he expressed the hope that private American capital would be willing to participate in the making of such a loan.

"Sound business reasons exist why we should participate in the financing of works of peace in Europe, though we have repeatedly asserted that we were not in favor of advancing funds for any military purpose," he continued. "It would benefit our trade and commerce, and we especially hope that it will provide a larger market for our agricultural production. * * * Besides this, there is the humanitarian requirement, which carries such a strong appeal, and the knowledge that out of our abundance it is our duty to help where help will be used for meeting just requirements and the promotion of a peaceful purpose."

The president devoted his address, delivered to the leading newspaper publishers and editors of the country, to the country's foreign relations in the main, although he reminded those who heard him that "our first duty is to ourselves" and that "American standards must be maintained, American institutions must be preserved."

Eye of Mankind.

President Coolidge called The Associated Press "one of the eyes of mankind which never slumbers."

"The gathering and publication of news has a greater significance than is sometimes realized," the president said. "No large enterprise can exist for itself alone. It ministers to some great need. It performs some great service, not for itself, but for others; or, failing therein, it ceases to be profitable and ceases to exist. This is the case with the Associated Press.

"Without ceasing, it assembles each day the events of each part of the world, and transmits them to every other part. The fundamental reason for this lies in the fact that it is felt to be of vital importance to each man, and each community, to know what other men and other communities are doing. The news is printed and read, not for the mere purpose of entertainment, amusement and recreation, but always entirely for the practical purpose of information, in order that by means of accurate knowledge of what others are doing a course may be laid out of accurate and successful action.

Facts Without Prejudice.

"Faith in the American people means a faith in their ability to form sound judgments, when once the facts have been presented to them clearly and without prejudice. It is this educational work, national in its scope, that The Associated Press performs, and upon its integrity and fairness depends in large measure the course of public opinion in the United States. This work is done without any tinge of personal of political opinion. A very practical need exists, and it is met by a very practical service. It is a personal service for each one of us, making it appeal entirely to the intelligence of the individual and recognizing fully the American ideal of intellectual independence."

Demand for Relief.

Touching on public expenditures, the president asserted there is a general vicarious demand "for every possible relief from the burden of unnecessary public expenses."

"Yet notwithstanding this, minority groups of one kind or another, and organizations, sometimes almost nation-wide in their ramifications, are making the most determined assaults upon the public treasury," the president said. "I am advised by the director of the bureau of the budget that careful computation discloses that there are bills pending that are seriously pressed for passage, not including the bonus, which would increase the expenditures of the federal government for next year by about $3,600,000.

Expenditure Doubled.

"This would mean that, outside of the post office department, which is practically self-sustaining, the present rate of expenditure would be more than doubled. Each of these items, taken by itself, is not large, and its supporters argue that certainly the government can afford to make this small additional payment. But taken in the aggregate they made the stupendous sum I have mentioned, and their assumption by the government would mean nothing less than financial disaster to the nation."

Regarding foreign relations, the president declared the maintenance of the prosperity of America depends on the maintenance of its ideals.

"Selfishness is another name for suicide," he said. "A nation that is morally dead will soon be financially dead. The progress of the world rests on courage, honor and faith."

Hold World Respect.

"It is undoubtedly too much to suppose that we hold very much of the affectionate regard of other nations," the president continued. "At the same time we hold their respect. Our position is such that we are trusted and our business institutions and government considered worthy of confidence. If there is disappointment in some directions that we do not enter alliances with them, it is more than overbalanced by the knowledge that there is no danger that we shall enter alliances against them. Like our political institutions, all this is a powerful example throughout the world. Very many of the nations have been the recipients of our favor, and have had the advantage of our help in some time of extremity. We have no traditional enemies. We have come to a position of great power and responsibility."

The great hope of the nation, he declared, lies in developing what is good and in that he said "one newspaper is better than many criminal laws. One school master is better than a legion of bailiffs. One clergyman is better than an army with banners.

"These are our guarantees of internal peace and progress."

MERCURY USED ON HEART SUFFERERS

Hartford, Conn. — Application of a new mercurial formula, said to have been discovered by physicians of the John Hopkins Medical School, and generally administered in cases of kidney and bladder inflammation, has apparently effected a cure in two cases of malignant heart disease, usually fatal, according to announcement at St. Francis hospital here.

The patients, a boy and a young man, were suffering with high temperatures and had little chance to recover, the doctors stated.

After the remedy was applied, temperatures returned to normal and both patients are believed to be out of danger.

MELCHIZEDEK CITY UNCOVERED, BELIEF

London, Eng. — Discovery of an ancient wall in Jerusalem, convinced archeologists the city of Melchizedek had been penetrated, the Telegraph reported.

Illinois Postoffice Is Robbed of $30 by Yeggs

Monroe — Yeggmen broke into the Rock Grove postoffice in Stephenson county, Illinois Sunday blasted open the safe and escaped with $30 in cash and stamps. Entrance was forced through a door. The postoffice is in the store of David Thoen and is but four miles and a half south of Twin Grove in Green county.

Proceedings of the City Council

CITY COUNCIL
OFFICIAL PROCEEDINGS

J. K. Jensen, President; A. J. Olsen, City Clerk. Vol. 2. No. 2.

Janesville, Wisconsin, April 12, 1924.

Special meeting of the City Council of the City of Janesville, held at 4:00 P. M., April 19th, 1924.

Called to order by President Jensen. Present: Councilmen Atwood, Gardner, Jacobs, Jensen, Manning, Palmer and McCue, and City Manager Traxler.

1—Upon motion of Councilman Jacobs, and adopted unanimously by roll call, the following report was read, approved and adopted.

TO THE COUNCIL, CITY OF JANESVILLE, WISCONSIN:

The Committee of Public Works would respectfully report that on the 17th day of April, 1924, sealed proposals were received by us pursuant to notice published in the official city paper, as per affidavit of publication, herewith attached, for furnishing all material and doing all work necessary and required for the improvement of that portion of the streets and alleys ordered to be improved by paving, by you, on the 3rd day of January and on the 11th day of February, 1924, in accordance with the plans and specifications for the same, and that proposals were received from thirteen contractors for doing said work, as is more fully set forth in the table hereto annexed, in which the aggregate amounts are based on the quantities in the Engineer's estimate of the work to be performed.

The proposal of the R. R. Birdsall & Sons Co., of Racine, Wisconsin, being the lowest and best bid received for said work, your Committee would further report that we have awarded the contract for said work to said R. R. Birdsall & Sons Co., and we would recommend that the action of your Committee in awarding said contract be approved and that the Manager and the City Clerk be directed to execute said contract on the part of the City of Janesville.

Respectfully submitted:
J. K. JENSEN,
R. M. PALMER,
C. STARR ATWOOD,
Committee of Public Works.

Councilman Jensen reported having investigated the financial condition and general reputation of the R. R. Birdsall & Sons Co., of Racine, Wisconsin, found them to be contractors of good standing and capable of the execution of this contract.

2—Councilman Manning introduced the following resolution, which was adopted by unanimous vote:

RESOLVED BY THE COUNCIL OF THE CITY OF JANESVILLE:—

1. That the New Gas Light Co. be required to lay, in advance of the paving thereof, gas mains on that portion of the streets ordered improved by this Council on the 3rd day of January and on the 11th day of February, 1924, except in such cases where special and satisfactory arrangements have otherwise been made by the Council.

2. That the said Gas Light Co. be also required to lay, in advance of the paving of that portion of the said streets proposed to be improved, gas service pipes; such service pipes to be laid at the cost of said utility, except as otherwise specifically provided for by law, and extending from the gas main to the curb on each side thereof, at such intervals or location as the Council shall direct by the official approval of plans and specifications to be prepared for each of said streets, and filed from time to time in the office of the City Clerk, covering the several portions of said work.

3—Councilman Jacobs introduced the following resolution, which was adopted unanimously:

RESOLVED BY THE COUNCIL OF THE CITY OF JANESVILLE:—

That water and sewer service pipes be required to be laid in that portion of the streets and alleys on which improvement by paving was ordered by this Council on the 3rd day of January and on the 11th day of February; that said services be laid at the cost of the property fronting thereon, and that the same extend from the main in said streets to the curb line on each side thereof, along that portion of the streets or alleys proposed to be improved, at such intervals or locations as the Council shall direct by the official approval of the plans and specifications, therefore, to be prepared and filed from time to time hereafter covering the several portions of said work; that such work be done by the City directly, without the intervention of a contractor, under the supervision of the Department of Public Works, and that the cost thereof be charged to the abutting property in the manner as provided by section 62.16 (8a) of the Wisconsin Statutes.

4—The bid of the Janesville Gazette, for printing Council proceedings, ordinances, notices and city advertising required by law or resolution, was accepted and placed on file. Upon motion of Councilman Manning, the Janesville Daily Gazette was designated as the official city paper for the ensuing year.

5—Councilman Manning introduced the following resolution, submitted by the City Planning Commission:

MINUTES OF THE CITY PLAN COMMISSION

Mr. Grant offered the following resolution:

WHEREAS, J. R. Sheldon & Co. have asked permission to move a gasoline pump from across the street to in front of their present store, and

WHEREAS, such change is permitted by Paragraph C, Section 7, of the Zoning Ordinance, provided it is not injurious to surrounding property or the public health and safety; and

WHEREAS, no objection is made to such change by surrounding property owners, and such change will promote the safety of children attending the Adams School;

THEREFORE, Resolved that the City Planning Commission respectfully recommend to the City Council that permission for such removal be granted.

The resolution was unanimously adopted.

7—The solvency of the Bonding Company carrying the bond of R. R. Birdsall & Company was discussed, and, upon motion of Councilman McCue, and by unanimous vote, Councilman Jacobs was instructed to investigate this Bonding Company and report back at the next meeting.

8—Upon motion of Councilman Jacobs, the meeting adjourned.

A. J. OLSEN,
(SEAL) City Clerk.

Keep in Touch With Classified Advertisers—Today and Every Other Day

JANESVILLE GAZETTE

Classified Advertising

All ads are restricted to their proper classifications and to the regular Janesville Gazette style of type.

Errors in advertisements should be reported immediately. The Gazette will not be responsible for more than one incorrect insertion.

Daily rate per line for consecutive insertions:

	Charge.	Cash.
One day	.15	.13
Three days	.13	.11
Six days	.11	.09

Advertising ordered for irregular insertions takes the one time insertion rate, no ad taken for less than basis of three lines at fifty cents.

Charged ads will be received by telephone and if paid at office within six days from the first day of insertion, cash rate will be allowed.

Ads ordered for three days or six days and stopped before expiration, will only be charged for the number of times the ad appeared and adjustment made at the rate earned.

Special rate for yearly advertising upon request.

Publishers reserve the right to edit or reject any classified advertising copy.

Telephone 2500, or ask for an Ad Taker.

The following classification headings appear in this newspaper in the numerical order here given, closely allied classifications being grouped together.

The individual advertisements are arranged under these headings in alphabetical order for quick reference.

ANNOUNCEMENTS.

2—Card of Thanks.
3—In Memoriam.
4—Flowers and Mourning Goods.
5—Funeral Directors.
6—Monuments and Cemetery Lots.
7—Notices.
8—Religious and Social Events.
9—Societies and Lodges.
10—Strayed, Lost, Found.

AUTOMOTIVE.

A—Automobile Agencies.
11—Automobiles For Sale.
12—Auto Trucks For Sale.
13—Auto Accessories, Tires, Parts.
14—Garages—Autos For Hire.
15—Motorcycles and Bicycles.
16—Repairing—Service Stations.
17—Wanted—Automotive.

BUSINESS SERVICE.

18—Business Service Offered.
19—Building and Contracting.
20—Cleaning, Dyeing, Renovating.
21—Dressmaking and Millinery.
22—Heating, Plumbing, Roofing.
23—Insurance and Surety Bonds.
24—Laundering.
25—Moving, Trucking, Storage.
26—Painting, Papering, Decorating.
27—Printing, Engraving, Binding.
28—Professional Services.
29—Repairing and Refinishing.
30—Tailoring and Pressing.
31—Wanted—Business Service.

EMPLOYMENT.

32—Help Wanted—Female.
33—Help Wanted—Male.
34—Help—Male and Female.
35—Solicitors, Canvassers, Agents.
36—Situations Wanted—Female.
37—Situations Wanted—Male.

FINANCIAL.

38—Business Opportunities.
39—Investments, Stocks, Bonds.
40—Money to Loan—Mortgages.
41—Wanted—To Borrow.

INSTRUCTION

42—Correspondence Courses.
43—Local Instruction Classes.
44—Musical, Dancing, Dramatic.
45—Private Instruction.
46—Wanted—Instruction.

LIVE STOCK.

47—Dogs, Cats, Other Pets.
48—Horses, Cattle, Vehicles.
49—Poultry and Supplies.
50—Wanted—Live Stock.

MERCHANDISE.

51—Articles for Sale.
51A—Barter and Exchange.
52—Boats and Accessories.
53—Building Materials.
54—Business and Office Equipment.
55—Farm and Dairy Products.
55-A—Farm Equipment.
56—Fuel, Feed, Fertilizers.
57—Good Things to Eat.
58—Home-Made Things.
59—Household Goods.
60—Watches, Jewelry, Diamonds.
61—Machinery and Tools.
62—Musical Merchandise.
62A—Radio Equipment.
63—Seeds, Plants, Flowers.
64—Specials at the Stores.
65—Wearing Apparel.
66—Wanted—To Buy.

ROOMS AND BOARD.

67—Rooms with Board.
68—Rooms without Board.
69—Rooms for housekeeping.
70—Vacation Places.
71—Where to Eat.
72—Where to Stop in Town.
73—Wanted—Room or Board.

REAL ESTATE FOR RENT.

74—Apartments and Flats.
75—Business Places for Rent.
76—Farms and Land for Rent.
77—Houses for Rent.
78—Offices and Desk Room.
79—Shore and Mountain—For Rent.
80—Suburban For Rent.
81—WANTED—TO RENT.

REAL ESTATE FOR SALE.

R—Brokers in Real Estate.
82—Business Property For Sale.
83—Farms and Land For Sale.
84—Houses For Sale.
86—Shore and Mountain—For Sale.
87—Suburban For Sale.
88—To Exchange—Real Estate.
89—Wanted—Real Estate.

AUCTIONS, LEGALS.

90—Auction Sales.
91—Legal Notices.

Announcements

Cards of Thanks 2

CAIN, FREDERICK—

We wish to thank our friends and neighbors for their kindness and beautiful floral offerings tendered us during our recent bereavement, the loss of our dear brother, son and father. We also wish to thank Rev. Thorson for his words of comfort. Mrs. Agnes Cain and family, Mr. and Mrs. C. D. Cain, L. E. Cain, A. F. Cain, C. L. Cain, L. L. Cain, Mrs. Christ Johnson.

Funeral Directors 5

WHALEY, LYNN A.—

Undertaker and Funeral Director, 15 N. Jackson. Lady assistant. County coroner. Phone 208. Private ambulance service, day and night.

Notices 7

CLASSIFIED AD REPLIES—

AT 10:00 O'CLOCK TODAY THERE WERE REPLIES IN THE GAZETTE OFFICE IN THE FOLLOWING BOXES:

344, 389, 383, 395, 889, 391, 399.

Strayed, Lost, Found 10

BLACK TRAVELING BAG—Lost, between 300 block on S. Jackson St. and Mercy hospital, or on Evansville concrete highway, Tuesday afternoon, containing articles of value to owner only. Has owner's name, address and telephone number on identification tag on handle. $10 reward if returned to owner or to Gazette office.

POCKETBOOK—Small blue, with sum money, lost Saturday afternoon on S. Main St. Finder leave at Gazette. Reward.

SUITCASE—Lost, [illegible]. Finder phone 2567 or leave at Gazette. Reward.

UMBRELLA—Silk, black, lost Monday afternoon. Carved wooden handle, amber tips. Finder return to Gazette. Reward.

Automotive

Automobile Agencies A

VELIE—Starts easily at 20 below zero. Velie Auto Sales, 210 N. Jackson St. Phone 927.

Automobiles For Sale 11

C. & M. GARAGE—

OFFER THIS WEEK:

FORD—3 coupes.

FORD—2 sedans.

FORD—3 tourings.

FORD—1 roadster.

DODGE—1923 coupe.

ALL LATE MODELS and in perfect condition. These cars are priced right and guaranteed, and can be purchased with a small payment—balance monthly.

OPEN EVENINGS AND SUNDAYS

527 E. GRAND. PHONE 4262.

BELOIT, WIS.

CARS—Several bargain in used cars. Turner Garage, Court St. Bridge.

FORD—Coupe, good condition and paint, spare tire, speedometer, sun visor, heater, shock absorbers, tools, etc. Priced right. F. H. Green & Sons Co., 220 N. Main. Phone 849.

GOOD BUY—1923 Ford sedan. P. J. Murphy, 16 N. Bluff St. Phone 942.

OAKLAND—1920 touring, good condition, five good tires, driven carefully, cheap if taken at once. Service Garage, 509 W. Milwaukee. Phone 795.

OLDSMOBILE—Touring, $150. Good running condition, tires good. Terms, $60.00 down, balance monthly. Granger Cadillac Co., 209 E. Milw. St.

STOUGHTON BUS—

15 PASSENGER. Will take good used car as part payment.

CALL PHONE 3145-W EVENINGS

STUDEBAKER—Touring car; good condition, 4 good tires. First $100 takes it. Also 2 extra tires, 34x4, one new. $35 for the 2. Phone 4132-J.

Auto Accessories, Tires, Parts 13

ALWAYS READY—Battery solution puts new life into auto batteries, charges them instantly. Sold by H. F. Nott, 309 W. Milwaukee St.

DURABESTOS—Brake lining. Sold five years without complaint. Try it. Bicknell, Distributors.

GENUINE APEX—

INNER RINGS are guaranteed to stop oil pumping and piston slap. 20c each.

W. T. FLAHERTY & SONS

310 W. MILW. ST. PHONE 158.

UNUSUAL TIRE PRICES—Fisk Red Tops, 30x3½, $15; others, 30x3½ cords, $8.50 up; 32x4 cords, $18.75 up; 33x4 cords, $19.75 up. Don't spend this summer tire fixing. Equip your car with our tires and there will be no necessity for tire worry. Petters Tire & Vulc. Co., 13 N. Franklin St. Phone 611.

Garages—Autos For Hire 14

OAKLAND AVE., 317—Garage space for 1 car, $5 a month. Possession May 1st. Phone 3887-J.

STORAGE—Day or night. Your car washed or stored. Auto Laundry & Car Storage, 116 First St. Phone 3062.

Repairing—Service Stations 16

ATTENTION—

OUR TIRE REPAIR work is done by an expert vulcanizer, who has had five years of factory experience. All work guaranteed. Prices that are right, and prompt service.

LEE R. SCHLUETER

15 N. FRANKLIN. PHONE 3325.

TOP LEAKY—Auto tops, curtains, seats repaired, built. James Feeney, 212 Wall St. Across from City Hall.

WRECKING CRANE—Equipped to haul any cars, no matter how badly wrecked. We rebuild, repair and overhaul any model car. Fenders straightened and dented bodies rolled out. Experienced mechanics. Reasonable. Auto Hospital Garage, 13 Dodge St. Phone 610.

Wanted—Automotive 17

AUTOS—Wanted, any condition. Used for junk and parts. State make and year. Address 890, care Gazette.

Business Service

Business Service Offered 18

ASHES HAULED—Gardens plowed. Black dirt and fertilizer. J. F. Byrne, 1125 Ruger Ave. Phone 3566-J O. K.

ASHES HAULED—And gardens plowed. Henry Loerke, 1525 Racine St. Phone 1007.

ASHES HAULED—And teaming of all kinds. Also garden plowing. Paul Hensel, 2020 Mineral Point Ave. Phone 3774-R.

CEMENT WORK—By contract. A-1 work guaranteed. Albert Hensel, 217 N. Bluff St. Phone 1315.

GARDEN PLOWING—And teaming of all kinds. Phone 709-R.

GENERAL TEAMING—Ashes hauled, black dirt and manure delivered. Ben Miller. Phone 3844-W.

HAULING—And also do teaming of all kinds. Phone 3774-W O. K.

LAWN MOWERS SHARPENED—Oil stoves and screens repaired. T. F. Hefferman at Victora Bros. & Butler. Phone 1472. 18 S. River St.

PERGOLAS—Arches, trellises of all kinds. Bird houses. Finished specimens now on display. W. C. Mills, 324 N. Chatham St. Phone 1697.

SIDEWALK—Curb and gutter, and driveway work. Hayes Bros. Call Ed. Hughes, foreman, at 3844-M.

TEAM WORK—Ashes to haul. T. A. Byrne, 522 Cornelia St. Call 1077.

WE MAKE KEYS—PREMO BROS.

Building and Contracting 19

CARPENTER WORK—By experienced carpenter. M. Hanson. Call 3150-W or 4608-R. Call after 6 P. M.

MASON—And cement contracting. Old chimneys repaired, new ones built. Estimates cheerfully given. E. W. Tyler. Phone 1488.

Dressmaking and Millinery 21

DRESSMAKING—1st class, plain, fancy and tailoring. 15 N. High St., Apartment 5.

FURS—Coats relined and old furs made into chokers. Mrs. Sheridan, 712 S. Jackson. Phone 1138-R.

Heating, Plumbing, Roofing 22

HEATING—Plumbing, gas fittings & sewerage estimates furnished. H. E. Hathorn. Phone 1915.

Insurance and Surety Bonds 23

AUTO INSURANCE — See Taylor-Kamps, Hayes Block.

INSURANCE—"See Sennett Sooner." Geo. J. Sennett Agency, 123 W. Milwaukee, over Badger Drug. Phone 56.

"LEST WE FORGET"—"Bill," for all kinds of insurance. Wm. Lathrop Agency, 221 Hayes Blk. Phone 797.

DISASTER can never destroy the man who regularly reads the classified section.

Business Service

Laundering 24

WASHINGS — And ironings. Each washing handled separately. 309 Thomas St. Phone 2899-J.

WASHINGS—Wanted. Will call for and deliver. Phone 3233-W.

Painting, Papering, Decorating 26

PAINTING—And paper hanging done, and interior decorating. Henry Brown, 208 Riverside St. Phone 2287.

PAPER HANGING—First class work. Paul Daverkosen. Phone 668.

PAPERHANGING—Painting and all kinds of decorating. Phone 9601-J 2.

Professional Service 28

CHILDREN'S EYES—Examined. Fitting of children's glasses my specialty. J. H. Scholler, 225 W. Milw. St.

Repairing and Refinishing 29

UPHOLSTERING — Furniture, all kinds, repairing. Experienced. Reasonable. R. P. Stearns, 212 Wall St. Across from city hall. Phone 1645-W.

Tailoring and Pressing 30

TAILORING—Of quality. Order your spring suit now. Cleaning and pressing. C. Stone, The Tailor, 122 Corn Exchange.

Employment

Help Wanted—Female 32

GIRL—Or middle aged woman wanted to help with house work. No washing. Phone 234-R.

GIRL—Or woman, experienced for general housework. Mrs. A. H. Lowe, 321 Racine St., Delavan, Wis.

HOUSEKEEPER—Middle aged. Family of two in country. Good home. Address 887, care Gazette.

HOUSEKEEPER — Wanted, to do housework and care for two children in Gary, Indiana, suburb. Phone 4039-J.

LADIES—Wanted in this locality to embroider linens for us at home during their leisure moments. Write at once. Fashion Embroideries, 385, Lima, Ohio.

MAID—For general housework, small family. Mrs. Nelson Francis, 309 Milton Ave. Phone 540.

THE WORDS "over 17 years of age" must be incorporated in every advertisement of boys or girls. A new statute approved June 10, 1921, chapter 810, laws of 1921, creating section 1729 R. forbids advertising during the school terms for the labor of services of any boy or girl of permit age.

YOUNG LADY—

Wanted for general office work. Must be familiar with books and collections and of pleasing personality. State age, experience, and salary expected. Application strictly confidential. Address Box 395, care Gazette.

Help Wanted—Male 33

AUTO MECHANIC—Experienced. Apply Turner Garage, Court St. Bridge.

GREEN KEEPERS—Two men wanted to take care of Janesville Country club greens. Apply to Pro in charge.

MAN—Married, to work on farm by the month. Wages between $65 and $70. Phone 83-M, Jefferson, Wis. O. E. Puerner.

MAN—On farm; experienced, single. Phone 1127-M after 5 P. M.

MAN—

To drive delivery car. Must know city thoroughly. Steady work and good pay. Address 396, care Gazette.

MAN—With tractor or team of horses to plow land. Address 393, care Gazette.

2 TAXICAB DRIVERS—Experienced, wanted at once. Apply personally, Central Checker Cab Co., 10 S. Franklin St.

Help—Male and Female 34

AGENTS—Women and men, travelers. Call room 7, Lucille Hotel.

Solicitors, Canvassers, Agents 35

SALESMEN—Experienced, wanted to sell Esline fireproof steel buildings. For further information, inquire at Park Hotel, Janesville, Wis.

SELL COAL—In carload lots, side or main line. Experience unnecessary. Earn a week's pay in an hour. Liberal drawing account arrangement. Washington Coal Co., 892 Coal Exchange Bldg., Chicago.

Situation Wanted—Female 36

HOUSEWORK—Wanted by middle aged lady in small family, no children. Address 397, care Gazette.

OFFICE WORK—By a lady who understands bookkeeping and typing. Call 618.

Situation Wanted—Male 37

FARM WORK—Wanted by experienced married man, by year or month. Tenant house. Edgerton phone 287-F 14.

Financial

Money to Loan—Mortgages 40

$1,000—To loan. Terry Realty Co., 29 W. Milwaukee St. Phone 2.

Instruction

Correspondence Courses 42

LEARN BARBERING—It pays. Short course qualifies. Catalog free. Write Moler Barber College, 513 E. Water St., Milwaukee.

Live Stock

Horses, Cattle, Vehicles 48

FEEDING PIGS—16 for sale. David A. Arnold, Edgerton, Wis., Rte. No. 4. Milton Jct. phone 1874-X.

GUERNSEY COWS—Fresh, registered, also high grades. Must make room for young stock. Bull calves, Valintine breeding. W. A. Munn.

HOGS—15 thrifty, 2 months old pigs. Call 1312-Y, Milton Jct. Geo. B. Lemke, Koshkonong.

HORSES—Pair of light young, for sale or trade, cheap. Phone 875.

SHORTHORN CATTLE—Pure bred, for sale. Mrs. Grant Walsth, Edgerton, Wis. Phone 320-F 23.

WHEAT—Marcus; milch cows, and calves; timothy hay. Phone 9613-J 11.

Poultry and Supplies 49

BUY WIS. ACCREDITED CHICKS—

From state inspected flocks, culled for vitality, type and egg production. We hatch Rose and Single Comb White Leghorns, Single Comb Brown Leghorns, Rose and Single Comb R. I. Reds, White and Barred Rocks and White Wyandottes in Jamesway Mammoth incubators. Catalogue on request. Blackhawk Hatchery, 136 Randall Ave., Janesville, Wis. Phone 327-W.

CHICKENS—10 White Leghorn for sale cheap at 403 Lincoln St.

CHICKS—Accredited Single Comb White Leghorns, 13c; Reds, 16c. Worth Ames, Deerfield, Wis.

COLONY BROODER—Cambee coal burning, 1000 chick capacity. Phone 3146-W. 236 Randall Ave.

EGGS—For hatching. Rose Comb Rhode Island Reds, purebred. $1.00 setting. Phone 2213. 115 S. Garfield.

Wanted—Live Stock 50

Stock—Wanted to pasture. Good shade and running water. W. A. MacBeth, Rte. No. 4. Phone 9617-J 2.

Merchandise

Articles For Sale 51

BABY BUGGY—Brown reed, $10; cook stove, $15. Both in good condition. Phone 396-R.

Reading Between the Lines

You can't always get all there is in a message unless you do a little reading between the lines.

Take the case of the Gazette A-B-C Classified Section. On the surface this seems to be but a well indexed, accurately classified list of wants and offers—just this and nothing more!

But don't judge it until you have read between the lines—until you have gotten well beneath the surface!

One seemingly ordinary little offer may lead you to an everyday source of lifetime profit. Another may be the means of turning your course directly towards success.

You can't tell what these little ads will do for you—as long as you regard them merely as a certain amount of printers' ink upon a sheet of paper.

Get beneath the surface—and get the profits that are rightfully yours!

The A-B-C Classified Ads
Always the Same—In Service
Always Different—In Opportunity

Merchandise

Articles For Sale 51

BEE HIVES—5, ten supers, mask frame, smoker, complete, $20. Phone 1574.

BLACK DIRT—Horse and cow manure for gardens; 2 good work horses, gentle and kind. Phone 1007. 1525 Racine St.

MOTOR CRIB—Gordon. Perfect condition. Phone 3272.

Building Materials 53

LUMBER—Used, in various lengths and sizes. S. M. Jacobs. Phone 401. Rink Garage.

Farm Equipment 55-A

RIDING PLOW—Single bottom, $8; 1 walking plow, $3; 1 12-disk pulverizer, $7. Wayne A. Munn.

Fuel, Feed, Fertilizers 56

COAL—Genuine Pocahontas. Geo. H. Cullen, 750 N. Bluff.

FIFIELD—FUEL. PHONE 109.

KINDLING—$2.75. FIFIELD. PHONE 109.

Household Goods 59

CARPET—9 yds. of blue silvertone; bedroom rocker, $5; porcelain topped kitchen table, $9; large 4-burner 2-oven Stewart gas stove, $25. Phone 1996. 932 Mineral Point Ave.

DAVENPORT—Brown Spanish leather; mahogany piano; rocking chairs; bedsteads; gas stove; etc. Cheap if taken at once. Phone 4501-R.

DINING TABLES—Walnut; chairs to match. New and used furniture and oil stoves and ovens. Waggoner & Co., 21 S. River St.

DRESSERS—Buffets; chest of drawers; child's beds; settee; Morris chair; diners; rockers. Waggoner's, 120 Corn Exchange.

HEATER—Bonnie Oak; Eclipse gas stove. Bargains if taken at once. Phone 2297.

OIL STOVE—New Perfection, 3 burner, with oven, $15. Phone 4233-R.

RUG—9x12, in good condition, $25; stair carpeting; oak living room table, $12; large ice box, $8; hand washing machine, $10. Phone 789.

WASHING MACHINE—Water power, in good condition. Price, $8. Phone 2801.

Jewelry, Watches, Diamonds 60

WATCH—Gold filled with gold chain and pearl handled knife. Cheap. J. T. Waggoner, 120 Corn Exchange.

Machinery and Tools 61

TRACTOR—And tractor plow. Good as new. Must be disposed of next week. Very reasonable. H. P. Ratzlow, Tiffany, Wis.

Musical Merchandise 62

PIANO—Blasius, mahogany, good condition, $125. Leather violin case, $5. Phone 2430. 28 Sinclair St.

Seeds, Plants, Flowers 63

BULBS—Gladiola, 25c a dozen. 17 S. Academy St., or phone 3699-M.

PLANT NOW—

Apple trees, 5 to 7 ft., 75c; pears, $1.00; plums, 75c; cherries, $1.50; currants, $2.50 doz.; gooseberries, $3.50 doz.; blackberries and raspberries, $1.00 doz.; shrubs 2 to 3 feet, 50c each, $5.00 doz.; clematis, 2 year, 75c; ivy, 2 year, 50c; grapes, 2 year, 35c each, $3.50 doz.; roses, 75c each; asparagus, $2.00 per 100; pie plant, 2 year, 20c each, $1.50 doz.; strawberries, both common and everbearing; shade trees from 50c up, according to size; peonies, 50c each; phlox and iris, $1.50 doz.; lilies, 50c each. Kellogg's Nursery, Janesville, Wis. Phone 298.

PLANTS—Asparagus, black raspberry for sale. 1315 Mineral Point Ave.

RASPBERRY ROOTS—Choice red and black, $1 a doz.; few shade trees, elm and ash. Phone 2213. 115 S. Garfield Ave.

SEED CORN—High germination, $1.50 to $5.00 per bushel. H. P. Ratzlow Co., Tiffany, Wis. Beloit, Clinton and Janesville phones.

SEED CORN—State inspected, firedried Golden Glow. Germination, 96. L. F. Hubbard, Evansville, Wis. Phone 821-F 11.

SEED POTATOES—Early Ohio, and timothy seed for sale. D. J. McLay, Rte. No. 1.

SEED POTATOES—Northern grown. Graham & Farley, 115 N. Main St.

SEED—Timothy seed, Early Ohio seed potatoes and eating potatoes. G. F. Wehler, Rte. No. 1. Phone 9637-R 4.

SEEDS—Turnip, rutabagas and mangel wurzel seed, and Canadian field peas. Doty's Mill. Phone 124.

TESTED TOBACCO SEED—Pomeroy, Spanish, quantity for sale. Call 9636-R 16.

TIMOTHY SEED—For sale, and Shorthorn bulls. Joseph C. Little, Rte. No. 6.

Special at the Stores 64

BASEBALL GOODS—For a complete line, see Krueger Hardware Co., 115 E. Milwaukee St.

MIRRORS—Mantle and buffet mirrors finished in polychrome, specially priced from $10.50 up to $21.50. Come in and see our unique display of furniture. Wolf's Furniture Store, 409 W. Milwaukee St. Phone 349.

SEWING MACHINE—Brand new Free Rockford, guaranteed, 3 pockets on each side, $65.00, now $35.00. Wolf Furniture Store, 409 W. Milwaukee St. Phone 349.

Wearing Apparel 65

CLOTHING—Men's overcoats, suits, size 38 or 40; lady's coats, dresses, 2 lady's suits, all size 38; shoes and slippers. 1122 Racine St. Phone 1516. Call Tuesday from 2 to 5, Wednesday from 3 to 8:30.

SPORT COAT—Tan, full length, size 28, $8. Brown tailored suit, size 40, $8. Phone 2165.

Merchandise

Wanted—To Buy 66

SAXOPHONE—C melody, good condition. Phone 2622-J.

WALNUT LOGS—Wanted. Frank I. Abbott, Box 372, Aurora, Ill.

WHITE RAGS—Do you want some pin money? The Gazette office wants 1,000 lbs. of clean, white rags, free from buttons and hooks. 5c per lb. Call Gazette Office.

Rooms and Board

Rooms Without Board 68

CLOSE IN—Modern furnished room suitable for two girls. Home privileges. Phone 2329.

JACKSON ST., S., 215—2 completely modern furnished sleeping rooms for rent reasonably. Phone 768.

LOCUST ST., 406—Large room suitable for 2 girls. Breakfast if desired. Phone 1350-W.

MILTON AVE. & EAST ST.—Modern room, hot and cold water. Gentlemen preferred. Phone 4560-M.

MILWAUKEE ST., W., 615—Modern sleeping room, very reasonable. Close to down town.

PLEASANT ST., 1102—4 room apartment, gas, electricity, city water and toilet.

Rooms for Housekeeping 69

ACADEMY ST. N., 310—4 furnished light housekeeping rooms, private entrance.

CLOSE IN—5 room partly modern house, furnished. Will rent reasonable. Call at 306 N. Jackson. Phone 4123-M.

HIGH ST. S., 118—Two furnished light housekeeping rooms. Phone 2462.

JACKSON ST. N., 320—2 or 3 light housekeeping rooms, completely modern. Phone 3950-R.

MILWAUKEE ST. W., 615—2 modern light housekeeping rooms. Very reasonable.

Real Estate for Rent

Apartments and Flats 74

APARTMENT—For rent, modern, $20. Also store at 16 S. River. J. J. Cunningham.

DOWN TOWN—Five room flat for rent, $25.00 month. O. S. Morse.

JACKMAN ST., 15—5 room modern, steam heated apartment. Possession May 1st. $50. Phone 864.

LINN ST., 613—5 room apartment, partly modern.

MADISON ST., 421—5 room flat, modern except heat. Very desirable.

MAIN ST. S., 105—One modern 5-room flat for rent. Call 858.

MILTON AVE.—Small upper flat, partly modern. Call 2929-M, afternoon or evening.

N. WASHINGTON ST.—Modern flat for rent. Also one modern on Pleasant St. Inquire at 1102 Pleasant St.

RIVER ST. S., 209—Upstairs furnished apartment, 2 rooms, bath, kitchenette, oil stove, etc. Art Garland heater. Immediate possession. $25 per month. Call 68.

Business Places For Rent 75

STORE BUILDING—For rent. Good location for ward grocery. Call 306-R.

Farms and Land For Rent 76

5 ACRES—Of good land for rent, close in. Call 306-W.

40 ACRES—Land, more or less, with house and barn, 2 miles from Janesville. Rent on shares or cash. Address 392, care Gazette.

4 ACRES—Good tobacco land. Also 4 acres for beets or corn. Close in. J. E. Randall, Rte. No. 6. Phone 2198.

LAND—To work on shares. About 15 acres on the Riesch farm, ½ mile north of four mile bridge. Dr. E. A. Worden.

PASTURE—Of 3 acres for rent. Running water. Phone 9670-R 4.

PASTURE—80 acres for rent in whole or in parts. Running water. Phone 9670-R 4.

7 ACRES—Land for rent. Shed on land. Phone 338.

Houses For Rent 77

BLAINE AVE., 1344—Bungalow. Price, $30. Carle-Francis Co., 29 W. Milwaukee St.

CENTER AVE., 215—8 room house, modern, with garage, May 1st. Inquire 211 Center Ave.

CLOSE IN—Partly modern cottage, suitable for two. Gas, electricity, hard and soft water. Possession May 1st. Phone 3697.

WESTERN AVE., 218—6 room house, electricity, gas, city water and toilet. Inquire 635 S. Jackson. Phone 668.

Wanted—To Rent 81

APARTMENT—Small, modern, unfurnished. Address 888, care Gazette.

CLOSE IN—Strictly modern room wanted by young business man, in private home. References exchanged. Address 394, care Gazette.

ROOMS—Two small rooms for shoe repair shop. Prefer First ward. W. F. Beckett, 115 N. Franklin St.

Real Estate For Sale

Farms And Land For Sale 83

40 ACRE—Farm, known as the Berrigan estate, located in Johnstown, 12 miles from Janesville, near Lima. For information, inquire of Mrs. H. E. Wood, 906 7th Ave., Rock Island, Ill.

140 ACRE—Farm, on the Wisconsin river, 8 miles up from the famous Wis. Dells. Good hunting, boating, and fishing. Large 12 room house, hardwood floors, beautifully finished. Water inside. Large barn, 40x84 ft.; windmill, outbuildings and farm machinery. Beautiful lawn and shade trees, large strawberry bed, and 40 acres in crop and 100 under cultivation. Plenty of wood for a life time. Price, $8,000. Liberal discount for cash. Terms. For further information see R. B. Trumbull, 407 S. Jackson St., Janesville, Wis.

3 ACRES—Garden land. Water and sewer in street. Small amount cash needed. W. J. Hall.

Houses For Sale 84

EASTERN AVE.—Close to sugar beet factory, 4 room cottage, 2 large lots, $2,300; $500 down; balance like rent. Terry Realty Co., 29 W. Milwaukee St. Phone 2.

A-B-C Classified Ads in the Janesville Gazette are indexed for your convenience.

Real Estate For Sale

CORNER WASHINGTON & PEARL STS.—9 room modern home and garage, $6,500. Terry Realty Co., 29 W. Milwaukee St. Phone 2.

JACKSON ST. S.—8 room house with city and soft water, furnace, electricity, garage. Arranged so that 4 rooms can be rented or upper floor made into separate flat. $4,000. Cunningham Agency.

PROSPECT AVE., 933—Brand new 7 room colonial brick home, completely modern, with all desired built-in features. Double brick garage. Large lot. Reasonable if taken at once. Phone 247-W or 247-J.

Ruger Ave.—Snug 5 room modern bungalow. Convenient kitchen, good sized bedrooms with large closets, pleasant living and dining rooms. $6,000. Terms. Cunningham Agency.

SEVENTH WARD—6 room modern home with hardwood floors, large porch, also garage, shade trees. Lot 66x132. $4,850. Small payment down. Balance $25 month. Phone 3027.

S. SECOND, EAST OF RINGOLD—6 room modern house. $5,000. Taylor-Kamps, Hayes Block.

STATE ST.—Seven room stucco house, modern; 4 modern stucco bungalows. $500 down. Also 32 lots. J. Sheridan, 103 W. Milwaukee St.

Lots For Sale 85

LOT—Full sized, on Josephine street. Inquire Blackhawk Grocery, 1250 Racine St. Phone 339.

Shore and Mountain—For Sale 86

SUMMER COTTAGE—Cozily furnished, up Rock river. Beautiful spring water. Also garage. For sale, rent or trade. Part cash and balance easy terms. Phone 2213. 115 S. Garfield Ave.

Auctions—Legals

Legal Notices

NOTICE OF SALE
STATE OF WISCONSIN,
County Court, Rock County.
In the Matter of the Estate of Eli Crall, Deceased.

Notice is hereby given that by virtue and in pursuance of an order of license made in said matter by the County Court of Rock County on the 18th day of February, A. D. 1924, the undersigned Seth L. Crall, administrator of the estate of Eli Crall, late of Center Township, Rock County, Wisconsin, will, on the 10th day of May, A. D. 1924, at 10 o'clock a. m., at the west side of the dwelling house upon the premises hereinafter described in the Township of Center in Rock County, Wisconsin, offer for sale at public auction the following described land, situated in the County of Rock and State of Wisconsin, to-wit: The west half of the northwest quarter of section twenty-four (24), township three (3) north, range eleven (11) east, in Center Township, Rock County, Wisconsin, containing eighty (80) acres of land, more or less according to Government survey.

Said premises will be sold subject to a mortgage indebtedness thereon in the sum of six thousand dollars. Further terms and conditions will be made known at time and place of sale.

Dated April 14, 1924.
SETH L. CRALL,
Administrator of the Estate of Eli Crall, Deceased.

NOTICE OF HEARING
STATE OF WISCONSIN,
County Court for Rock County,
In Probate.

Notice is hereby given that at a Special Term of the County Court to be held in and for said County, at the Court House, in the City of Janesville, in said County, on the third Tuesday, being the 20th day of May, 1924, at nine o'clock a. m., the following matter will be heard and considered:

The application of Lee E. Beers for the adjustment and allowance of his account as Executor of the Will of Jennie E. Haynes, late of the City of Jennie E. Hayner, late of the City of Janesville, in said County, deceased, and for the assignment of the residue of said estate, to such other persons as are by law and said will entitled thereto, and for the determination and adjudication of the Inheritance Tax, if any, payable in said Estate.

Dated April 18, 1924.
By the Court:
CHARLES L. FIFIELD,
County Judge.
Whitehead & Matheson, Attys. for Executor.

NOTICE TO CREDITORS
STATE OF WISCONSIN,
County Court for Rock County.
In Probate.

Notice is hereby given, that at a Regular Term of the County Court to be held in and for said County, at the Court House, in the City of Janesville, in said County, on the first Tuesday of September, A. D. 1924, being September 2nd, 1924, at 9 o'clock a. m., the following matters will be heard, considered and adjusted:

All claims against Louden Heenan, late of the City of Janesville, in said County, deceased.

All claims must be presented for allowance to said Court, at the Court House, in the City of Janesville, in said County, on or before the 24th day of August, A. D. 1924, or be barred.

Dated April 14th, 1924.
By the Court:
CHARLES L. FIFIELD,
County Judge.
F. C. Burpee, Attorney for Administrator.

STATE OF WISCONSIN,
Circuit Court, Rock County.
R. L. Christoph, Plaintiff,
vs.
Charles H. Roseleip and Susan Roseleip, his wife; B. F. Roseleip and Marie Roseleip, his wife; James O'Neil and Ella O'Neil, his wife; John J. Laurer and Laura Laurer, his wife, Defendants.

By virtue of a judgment of foreclosure and sale rendered in the above entitled action on the 26th day of March, 1923, and duly entered and docketed on the 2nd day of April, 1923, the undersigned sheriff of Rock County, Wisconsin, will sell at public auction at the front door of the Court House in the City of Janesville, in said County, on the 24th day of May, 1924, at eleven o'clock in the forenoon of said day, the real estate and mortgaged premises directed by said judgment to be sold, and described in said judgment as follows:

The following premises situate in Rock County, Wisconsin, with the appurtenances, thereunto belonging, to-wit:

1. The West Half of the Southwest Quarter of Section number Thirteen (13).
2. The South Half of the Southeast Quarter and the South Fifteen (15) acres of the Northeast Quarter of the Southeast Quarter of Section number Fourteen (14).
3. The North Three-fourths (¾) of the East Half of the Northeast Quarter of Section number Twenty-three (23).
4. The North Three-fourths (¾) of the West Half of the Northwest Quarter; the Southwest Quarter of the Northeast Quarter; the North Half of the Southeast Quarter of the Northwest Quarter; and the South Half of the Northeast Quarter of the Northwest Quarter of Section number Twenty-four (24).
5. The Northwest Quarter of the Northeast Quarter; and the East Fifteen (15) acres of the Northeast Quarter of the Northwest Quarter of Section number Twenty-three (23).

All being in Town number Two (2) North, Range number Eleven (11) and containing Four Hundred Thirty acres, more or less, subject to and excepting the right of way of the Chicago and Northwestern Railway Co., as now located over and across the same.

An amount equal to at least 15 per cent of the amount bid must be paid before the sale is closed, and the balance must be paid in cash on confirmation of sale.

Dated April 7, 1924.
FRED BELEW,
Sheriff, Rock Co., Wisconsin.
V. H. Tichenor, Atty. for Plaintiff.

A DOLLAR or two spent in advertising a $5,000 or $10,000 home is a good investment. Telephone your Classified Ad today.

Auctions—Legals

Legal Notices

NOTICE OF HEARING
STATE OF WISCONSIN,
County Court for Rock County,
In Probate.

Notice is hereby given that at a Regular Term of the County Court to be held in and for said County at the Court House, in the City of Janesville, in said County, on the first Tuesday, being the 6th day of May, 1924, at 9 o'clock A. M., the following matter will be heard and considered:

The application of Belle Onsgard for the appointment of an Administrator of the estate of Chryst O. Onsgard, late of the Town of Plymouth, in said County, deceased, and for the determination of the heirs and next of kin of said decedent.

Dated April 8, 1924.
By the Court:
CHARLES L. FIFIELD,
County Judge.
E. D. McGowan, Attorney for Petitioner.

NOTICE OF HEARING
STATE OF WISCONSIN,
County Court for Rock County.
In Probate.

Notice is hereby given that at a Regular Term of the County Court to be held in and for said County at the Court House, in the City of Janesville, in said County, on the first Tuesday, being the 6th day of May, 1924, at 9 o'clock a. m., the following matter will be heard and considered:

The application of William J. Dee to admit to Probate the Last Will and Testament of James Dee, late of the City of Janesville, in said County, deceased.

Dated April 7, 1924.
By the Court:
CHARLES L. FIFIELD,
County Judge.
E. D. McGowan, Attorney for Petitioner.

Auction Directory

Apr. 29—May M. Punzel farm. Town of Lima. Frank B. Wilcox, Auct.

Classified Display

Merchandise

Horseradish Roots
for grinding
wanted.
W. O. WILCOX
1301 Sherman Ave.,
Janesville, Wis.

Real Estate For Sale

95 LAKE FRONT LOTS FOR SALE
Maple Beach,
Lake Koshkonong.

Electric current, flowing wells, good roads, plenty of shade trees and hotel accommodations. Sales agents wanted. Terms to suit.

PHONE OR WRITE
H. C. SCHMELING
Edgerton, Wisconsin.

ORFORDVILLE

Orfordville.—The ladies of the Lutheran church conducted a successful bake sale at the Renley and Christianson store on Saturday.—Dr. Lillian Roen was called to Brownton on professional business on Friday evening.—Friends from Beloit, Brodhead, Janesville, Rockford and Racine attended the funeral of Mrs. H. C. Taylor and the Methodist church on Monday afternoon.—Leo Swain went to Milwaukee on Monday to take the barbers' examination. He was accompanied by his wife.—School work was resumed in all departments on Monday morning, after the Easter vacation.—Large quantities of tobacco are being received daily by local buyers. The pool is weighing much of theirs which they are not ready to receive in the sheds, and making settlement for it.—Rev. G. C. Saunderson went to Watertown on Tuesday morning where he will attend the meeting of the Janesville District Ministerial meeting on Tuesday and proceed to Madison on Tuesday evening.

LA FOLLETTE FOLK PLAN CONFERENCE IN MADISON SOON

(Continued from page 1.)

of providing a medium through which all the progressive forces in the state can co-operate in securing the nomination and election of presidents and vice presidents of the United States, United States senators, representatives to congress, governors, members of the state legislature, and other state and local officers who are pledged to the principles of genuine democracy in agriculture, transportation, industry and government."

The call then submits a declaration of the principles adopted by the national conference for progressive political action Feb. 22, 1922.

Representation at the state conference at Madison is on the basis of "one delegate from each local union or local farm association with 500 members or less and one delegate for each additional 500 members or major fraction thereof; one delegate from each city central body and state organization of farmers or trade unions or co-operative society and also individuals bearing proper credentials.

Charles J. McGowan, chairman of the Illinois state committee, is slated to address the Wisconsin conference.

Names Attached to Call

Names attached to the call are: George H. Pederson, general chairman machinists; Ada L. James, Edward L. Gross, Milwaukee; A. J. Linck, Racine; George B. Hannon, brotherhood of railway trainmen; Joseph Poss, Railroad Engineers; John Johnson, general chairman Railroad Carmen; James Gutridge, general chairman boilermakers; John Kolanda, general chairman sheet metal workers; John Pelkofer, general chairman blacksmiths; W. C. Schroeder, general chairman electrical workers; L. A. Gordon, assistant secretary of state John Clark, shopcrafts federation Superior; W. H. Fuller, secretary farmer-labor progressive league, Antigo; J. J. Lawres, brotherhood of locomotive engineers; Edward Murphy, brotherhood of locomotive firemen and enginemen; Chester C. Splatt, Wisconsin Non-partisan league; Francis H. Wendt, Wisconsin University LaFollette club; James Vinnie, shopcrafts federation, Mineral Point; Matt Brill, Kaukauna trades and labor council; John Doerfler Jr.; socialist; P. C. Puybrecht, machinist, Green Bay; E. M. Forestal, hoisting engineer; Glenn P. Turner, attorney, Madison; C. W. Yelser, brotherhood of trainmen; P. E. Schroeder, switchmen's union; John McQuaide, vice president, Brotherhood of Railroad Trainmen; Herbert H. Helble, University of Wisconsin progressive club; George Commings, Non-partisan league; Chester Olson, Fred du Lac; C. A. Brunette, farmer and labor Non-partisan political committee, Green Bay and Harley F. Nickerson, vice president, machinist's union.

Justice in Borneo is administered in a most primitive manner. One way of deciding between two disputants is to place two live shellfish on a plate and squeeze lime juice over them. The verdict is given according to which man's fish moves first.

PURPOSE, OPERATION OF ASSOCIATED PRESS EXPLAINED BY CHIEF

(Continued from page 1.)

as possible and that should be comprehensive within the limits of decency; a news service whose sole mission is to supply its members and its members alone, with news—not views; a news service that should not constitute itself a judge or jury, prosecuting attorney or attorney for the defense, but content itself with acting as an impartial reporter.

Undefiled News Service

"This determination is based on the belief of its members that the prosperity of their newspapers and indeed the safety of the public itself is founded on an undefiled news service, for nothing will more surely destroy any worthwhile newspaper—whether large or small—than to forfeit the confidence and the respect of its readers by giving a biased or untruthful report of world happenings.

"It was not believed by the founders of The Associated Press and the course of time has brought no change in this belief, that the desired ends could be obtained through a privately owned, profit making agency, controlled by a small group of owners.

"To secure the sort of service required, a cooperative, non-profit making association was formed, the membership being confined to the representatives of the associated newspapers.

"The newspaper members made two contributions—one that of their local news, another a money assessment covering their equitable proportion of the expense of collecting and distributing the news of the world, including the local news contributed by each member.

Must Uphold Standard.

"The affairs of the organization are supervised by an elected board of directors, composed of 15 newspaper men, selected from all sections of the country, trustees for the common interests for the membership. These directors are obligated to see that the report measures up, within human limitations, to the ideals I have outlined.

"The directors, however, take no part in the daily direction of the report, acting rather as a body of censors, a duty they share with every member, and indeed with every newspaper reader.

"The actual collection and handling of the report are done by a very large staff, world scattered, under the direction of the general manager and in the hands of this staff is placed the honor of The Associated Press, as through them we either live up to or betray our ideals.

"I believe, and every member of the board believes, that the work of this staff is one of the wonders of the world. News does not collect itself; human endeavor, human sacrifice, human brain are prodigally expended in order that you and I may be promptly and accurately informed of the daily happenings of the world.

Accurate, Unbiased.

"The prime instruction to every Associated Press man is that his report of every event must above all be accurate and unbiased.

"These men are faithful to their trusts and we know it—know it beyond peradventure, for it is vital to us as newspaper men that we should know it.

"I make no claim of inerrancy, where the human factor is concerned mistakes are inevitable."

"What we do know is that as members of The Associated Press, we demand an honest, unbiased report and that we are getting it.

"It is of course, true that in the many years of the existence of The Associated Press, there have been charges of bias, unfairness or misstatement. These charges have always been exhaustively investigated.

"If an error has been made, as has sometimes inevitably been the case, that error has been promptly corrected. More often it has been found that the complainant was in error as to what The Associated Press had actually carried or had attributed to it items which were the product of special correspondents or individual newspapers.

Don't Poison Own Food.

"From the material standpoint, intelligent men do not poison the bread that they eat. The members of The Associated Press and the working staff would be doing that very thing if they defiled the news by which they live.

"Turning now from The Associated Press and its mission, let me be reminded at this point of a story current in Washington last year.

"A very high official had a really undeserved reputation of extreme reticence and it is related that at a dinner the lady on his right opened the conversation by saying that her neighbor had it in his power to lose or win a wager for her, as she had made a bet that however reserved he might have been with others, that he would talk with her. Then came a measurable pause, followed by 'You lose'. I have spoken of this reputation for taciturnity as undeserved.

"In Washington, as also elsewhere, we have many men who talk a great deal and say very little. We have also a very few who talk little, but say a great deal when they do talk.

Clear and Concise.

"We are greatly blessed as a nation and as a group today that our honor guest has in a superlative degree the faculty and the desire to make absolutely clear his mature judgment on the subjects that engage the attention of our people and that he expresses that judgment with no unnecessary words.

"A distinguished member of our craft, William Hard, has aptly described a large number of men now prominent in political life as 'fugitives from injustice'. Certainly it may be said that our guest today is a fugitive from nothing and that there is no need for surmise as to exactly what his words mean.

"I have, I think you realize, Mr. President, no commission from the members of The Associated Press authorizing me to give their views on any controverted question.

"Accordingly I cannot say to you that they agree with you in your stand on the surtaxes or on any other question now occupying public thought, although I do feel warranted in at least a guarded approval of your Thanksgiving day proclamation.

"On one subject, however, I am sure that I can voice the earnest feeling of the organization, collectively and individually, and that is the expression of the high respect in which we hold the great office which you fill, and in you, sir, who are so steadfastly bearing the heavy burdens that are imposed upon you.

"We greet you with great respect, and with high appreciation and with real affection."

WILLOWDALE

Willowdale—Stanley Ross, Albany, was at the home of his parents here, Sunday.—Mr. and Mrs. William Kealy and son, Janesville, visited at the James Connell home Sunday.—Joe Mooney is employed in the Blue Bird confectionery store, Janesville.—Mr. and Mrs. Charles Gregory, Janesville, visited at the Hector Bleasdale home Wednesday.—Mr. and Mrs. Hector Bleasdale and daughter, Constance, spent Thursday in Janesville.—Mr. and Mrs. John Cleland and son spent Sunday in Beloit.

Thursday Friday Saturday April 24 to 26

SHELDON'S SPRING Demonstration Week

Thursday Friday Saturday April 24 to 26

A Week of Instruction for Home People. Our Entire Store Will Be in Charge of Factory Experts—Each a Specialist in His Particular Line. You Are Invited to Come and Enjoy it With Us—You Will Not Be Urged to Buy.

FREE!

Electric Dish Washing Machine

—or a—

23 Piece Set of Overlaid Silver Table Service

Farmington Pattern, 50 Year Guarantee. Come in and Ask About It.

To every woman visiting our home demonstration we will give Carborundum Hone in a leather case as a souvenir.

To every women visiting our home demonstration we will give a practical souvenir that she will use three times a day every day.

BEST EVER BRUSHES

See this wonderful line of Wire Gript household and toilet brushes, mops and dusters. Highest quality of household brush on the market today and the prices are very reasonable.

A Kitchen Utility Brush Given Away With Every Brush Bought During the Sale.

American Zinc Insulated Fence and American Steel Posts

American Fence is the only fence on the market that is zinc insulated. This means a longer life for your fence. You want the most for your money and that is what you get when you buy American Fence. Special Prices During the Three Day Demonstration.

DASCO TOOLS

We want every man interested in tools to see this wonderful line of mechanics tools. An Unconditional Guarantee with every tool. Special cleavers and knives for butchers. A most unusual display.

Easy Vacuum Electric Washing Machine

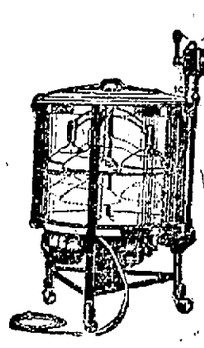

More Easy Washers are made and in use than any other electric washer in the United States. Your neighbors all have them, why not you? See a practical demonstration at our store and arrange for one in your own home. EASY PAYMENTS.

Horton Ironing Machine

Only a practical demonstration will convince you how easy it is to operate a Horton Ironer. Let the demonstrator show you how you can save time and work not only on your flat clothes, but on children's clothes, men's shirts, in fact everything in the laundry. EASY TERMS on this ironing machine.

Royal Vacuum Sweeper

ROYAL QUALITY SERVICE ELECTRIC CLEANER

The Royal Sweeper is in a class by itself. Easy to operate, light to handle, efficient in operation. Attachments that will take care of any kind of cleaning that is done by suction. SPECIAL TERMS. PAY FOR IT WHILE YOU USE IT.

Special Sales for Demonstration Week

Wear-Ever 2½ quart Lipped Sauce Pan and Cover,	98c
Wear-Ever Pie Plates, 4 sizes, each	29c
Wear-Ever Griddle, 21-inch,	$1.35
Lisk Anti-Rust Sanitary Dairy Pail, 12-quart, very special	89c
Ball Bearing Roller Skates and Rolling Hoop and Guide,	$1.85
30-inch All Willow Deep Clothes Basket at	98c
Electric Curling Iron at	$1.00
Guaranteed Hair Clippers, very special,	$1.98
Winchester Special Base Ball Glove, all leather lined, genuine horsehide, very special	$1.95
6-inch Stone Mixing Bowl at	15c
Splint Shopping Baskets at	39c
Guaranteed Electric Flat Iron at	$4.25
Hand Decorated Imported Waste Baskets, assorted colors, very special	$1.25 AND $1.40
Art Glass Candy Dishes, topaz and blue,	50c
Large size Electric Heater at	$7.00
Lunch Kit, full size with pint thermos bottle,	$2.25
2-quart Aluminum Percolator at	$1.35
Heavy Fibre Push Barn Broom at	98c
Heavy Broom Corn Push Barn Broom at	$1.98
6-inch Combination Pliers at	15c
6-inch Adjustable Wrench, crescent type, at	60c
8-inch Adjustable Wrench, crescent type, at	75c
Carpenters' Aprons, at	45c TO 90c
Winchester Claw Hammer at	75c
Radio Soldering Kit, complete, at	25c
Radio Soldering Paste, per can at	15c
6-ft. Lufkin Folding Rule at	45c
5-pc. Glass Mixing Bowl Set, at	98c

Chi-Namel Demonstration

Let an expert show you how to refinish old furniture, floors and woodwork. Special attention to two tone enameling for bed room and breakfast room furniture. Be sure and come to this home decoration demonstration.

30c Can Chi-Namel Varnish Free With Every Brush

Red Star Detroit Vapor Oil Stoves

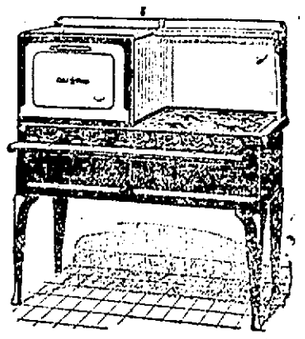

RED STAR Detroit Vapor OIL STOVE

The last word in oil cook stoves. You have to see them to appreciate them. Complete line now on exhibition at our store with a factory representative to show you the merits of them. No wicks or wick substitutes. EASY TERMS for your convenience.

Detroit Jewel Gas Ranges

Special sale of this wonderful Gas Range. See the demonstrator bake biscuits with the oven door open. Let him tell you of the merits of this wonderful gas range. During the sale we will give you LIBERAL ALLOWANCE FOR YOUR OLD GAS STOVE, OR PAY YOUR FIRST MONTH'S GAS BILL. You cannot afford to pass up this big opportunity.

Wear Ever Cooking Utensils

Practical demonstration of what Wear Ever Aluminum is and what its uses are. Entire meal cooked in roaster on top of your stove. Special demonstrator will answer all questions pertaining to aluminum. Do not fail to see this interesting demonstration.

10 Per Cent Discount

On all Wear Ever goods for these three days. Now is the time to stock up.

SHELDON HARDWARE CO.

38-40 South Main Street. Janesville, Wisconsin. Telephone No. 1.